

**GLOSSY**  
COLLECTION

80x160 CM  
GVT



EMOTIONS ON THE  
S U R F A C E

COLLECTION 2024/25



# GLOSS THAT RADIATES PURE ELEGANCE

A glossy finish adds an unmatched touch of elegance to any space, elevating it from ordinary to extraordinary. With its mirror-like sheen and reflective surface, a glossy tile finish not only enhances the brightness of a room but also creates a sense of depth and luxury. This radiant, polished look captures light beautifully, making interiors feel more expansive and sophisticated. Embrace the timeless allure of glossy finishes to transform your living space into a masterpiece of style and sophistication



# ENDURING TILES, CRAFTED IN INDIA



Rollence Granito is a leading manufacturer and exporter of high-quality vitrified ceramic tiles, trusted both locally and globally. Specializing in a wide range of products for residential, commercial, and government projects, we are committed to delivering excellence. Our team blends innovation with expertise to offer customizable ceramic and porcelain tiles, perfect for any space. With a strong focus on quality and design, Rollence ensures every tile reflects our dedication to craftsmanship, making us the top choice for your dream projects

## BRAND PROMISE

QUALITY SERVICES  
ETHICAL PRACTICE  
VALUE AND MONEY  
CUSTOMER DELIGHT





THICKNESS

9MM



# THE PERFECT BLEND OF STYLE, STRENGTH, AND VERSATILITY

## Features

- Quality raw Materials
- Easy to clean
- No alteration in color
- Non-absorbent
- Resistant to frost
- Resistant to liquids and acids
- Versatile for any project
- Resistant to scratches and abrasions
- Resistant to thermal shock

## Applications

- Residences
- Hotel
- Shops
- Restaurants
- Airports
- Malls
- Railway Stations
- interiors
- Kitchens





**AERONI GREY  
(ENDLESS)**

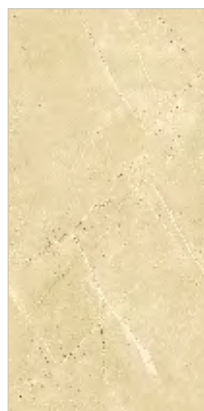

**AERONI PINE  
(ENDLESS)**



**AERONI SILVER  
(ENDLESS)**



**AESTHETICA  
FOSSIL**



**AESTHETICA  
GREY**



**AGATA STATUARIO  
SLATE(ENDLESS)**



**ALPINO RUBI  
(ENDLESS)**



**ALASKA STATUARIO  
GREY(ENDLESS)**



**ALBORAN BONE  
(ENDLESS)**



**ANIMA LATTE  
(ENDLESS)**



**ANIMA CARAMEL  
(ENDLESS)**

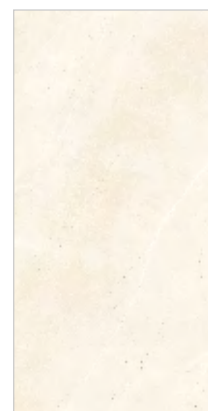

**ARMANIA  
IVORY(ENDLESS)**

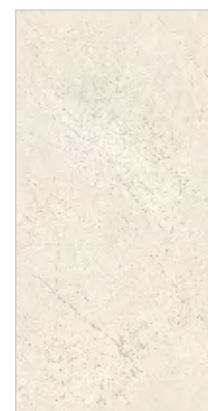

**ARIANNE ALMOND  
(ENDLESS)**

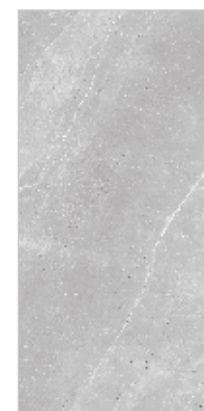

**ARMANIA GREY**

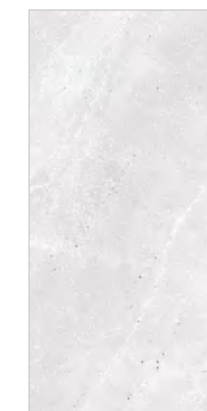

**ARMANIA LIGHT  
GREY**

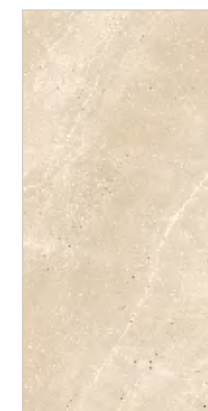

**ARMANIA TUPE**



**BARCELONA  
CREMA(ENDLESS)**

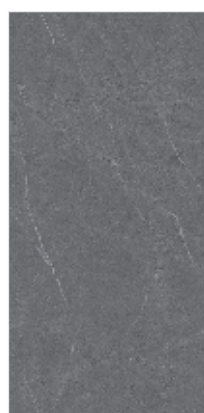

**BARCELONA  
GREY(ENDLESS)**



**BARCELONA  
IVORY(ENDLESS)**

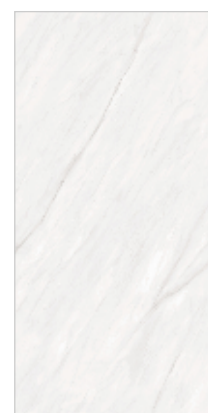

**BODEN GREY  
(ENDLESS)**

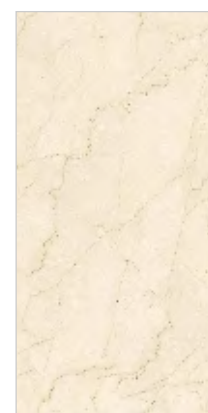

**BOTTOCHINO  
CLASSICO  
(ENDLESS)**



**BRECCIA  
BEIGE(ENDLESS)**



**CANOVA IVORY  
(ENDLESS)**



**CANOVA PEANUT  
(ENDLESS)**





CASAL STATUARIO  
GREY



CELESTIA CREMA

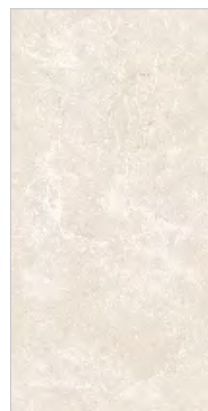

CIENTO CREMA  
(ENDLESS)



CIENTO MUD  
(ENDLESS)



CLANTON OAT

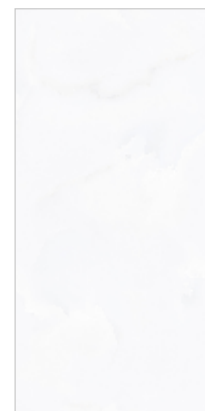

CLOUDY ONYX  
WHITE(ENDLESS)



CORSICA  
MOCHA(ENDLESS)



CORTEZA  
TRAVENTINO CHOCO

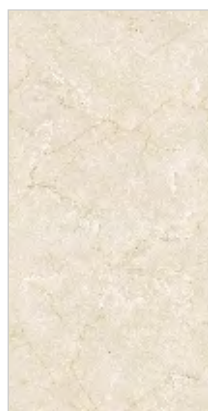

CRISTALLO CREMA  
(ENDLESS)



CRISTALLO DOVE  
(ENDLESS)



CROMA ONYX  
NATURAL

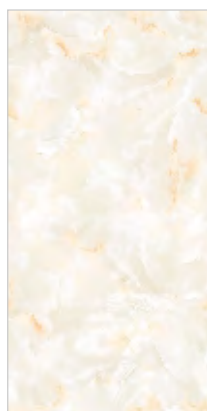

CUBIX ONYX  
BEIGE(ENDLESS)



DARCY STATUARIO  
GREY(ENDLESS)



DELGATTO ONYX  
BEIGE(ENDLESS)



DEXTOR GREY  
(ENDLESS)



FENIX WHITE  
(ENDLESS)



FLORESTRA  
GREY(ENDLESS)



FLUR STATUARIO  
(ENDLESS)



FONTANA BEIGE



GLOSTER WHITE  
ENDLESS(ENDLESS)

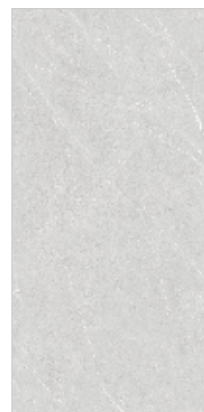

INSPERIA ASH  
(ENDLESS)

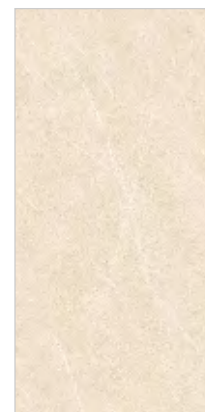

INSPERIA LATTE  
(ENDLESS)



JERICO CAMEL  
(ENDLESS)

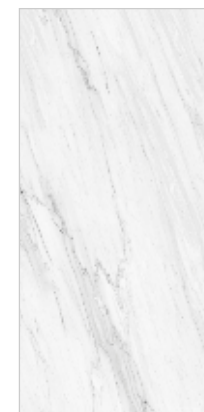

LIO STATUATO  
GREY



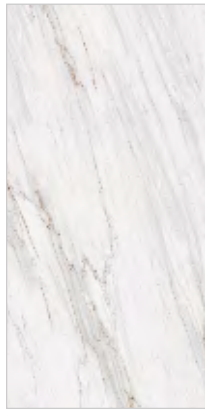

LIO STATUATO  
MACAROON



LORENZO  
EMPERADOR DARK



MASERATI GREY  
(ENDLESS)



OLGA STATUARIO  
GREY(ENDLESS)



ONICO IVORY  
(ENDLESS)

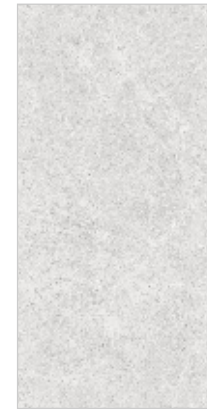

PALENCIA SILVER  
(ENDLESS)



PALENCIA GREY  
(ENDLESS)



PALENCIA LATTE  
(ENDLESS)



PATAGONIYA  
NATURAL  
(ENDLESS)



POLLENS STATUARIO  
SOFT(ENDLESS)

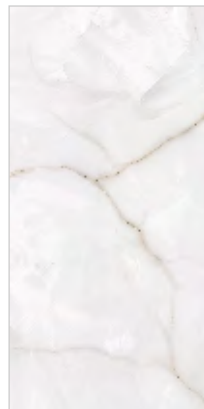

PRISTON  
ONYX SLATE



QANTUM PEACH  
(ENDLESS)

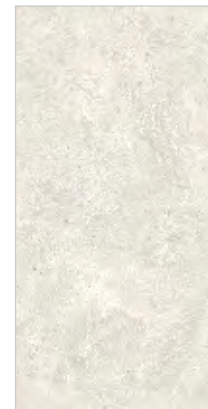

QANTUM SILVER  
(ENDLESS)



REDON BEIGE  
(ENDLESS)

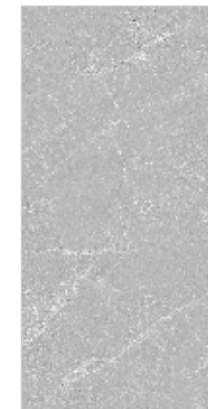

REGAL BERLIN  
MID GREY(ENDLESS)



REGAL BERLIN  
MUSTARD(ENDLESS)



RIVIERA GREY  
(ENDLESS)



RIVIERA SEPIA  
(ENDLESS)



ROCKER GREY  
(ENDLESS)



ROMAN SATVARIO  
ASH(ENDLESS)

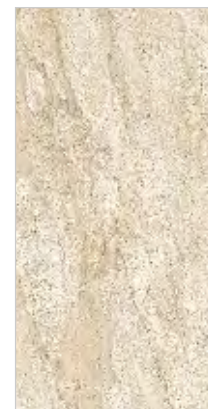

ROYAL DIANO  
BEIGE

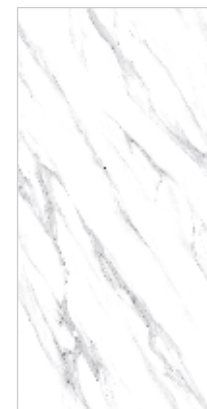

SCATO CARARA  
(ENDLESS)



SCOT SILVER



SILK ONYX BEIGE





SILK ONYX BLUE



SILK ONYX MOCHA



STARK BROWN (ENDLESS)



STARK GREY (ENDLESS)



STARK WHITE (ENDLESS)

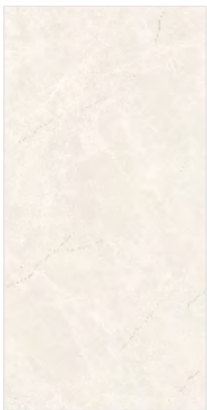

STONELL FRENZEE (ENDLESS)



STONELL MISTY GREY (ENDLESS)



TEXONA DOVE (ENDLESS)

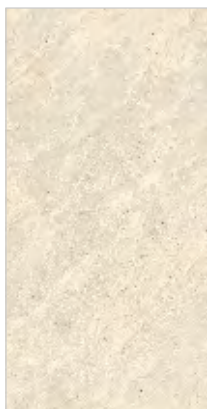

TEXONA NEON (ENDLESS)



TORSO OAT



ULTIMO STATUARIO GREY (ENDLESS)



VELENTA GRIGIO (ENDLESS)



VELENTA LIGHT GREY (ENDLESS)



VERSACE FOSSIL (ENDLESS)



VIOLA ONYX BEIGE (ENDLESS)

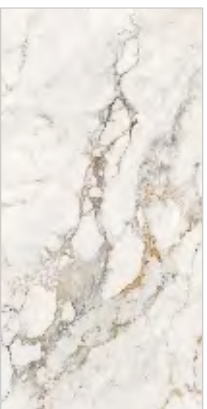

VITRA STATUARIO CREMA



WALTER CREMA (ENDLESS)



ZENDROS BROWN (ENDLESS)



ZENDROS GREY (ENDLESS)



ZENDROS PEACH (ENDLESS)



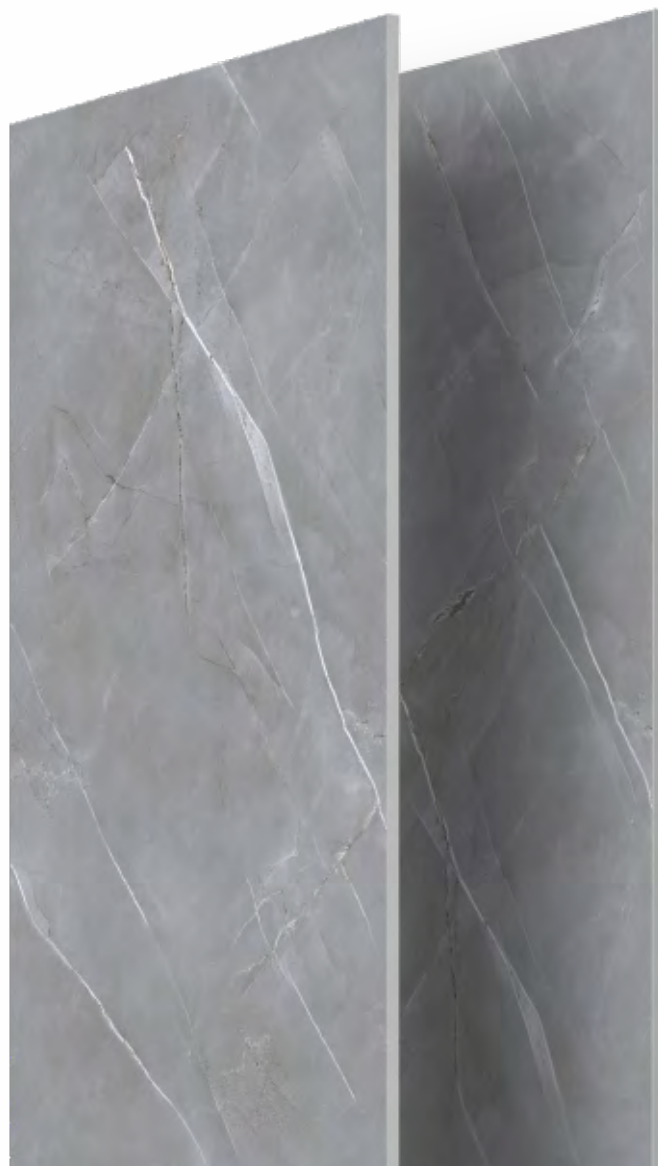

**AERONI GREY**



Size: **80x160cm**

Finish: **Endless Glossy**

Thickness: **9mm**

Random: **04**









**AERONI PINE**

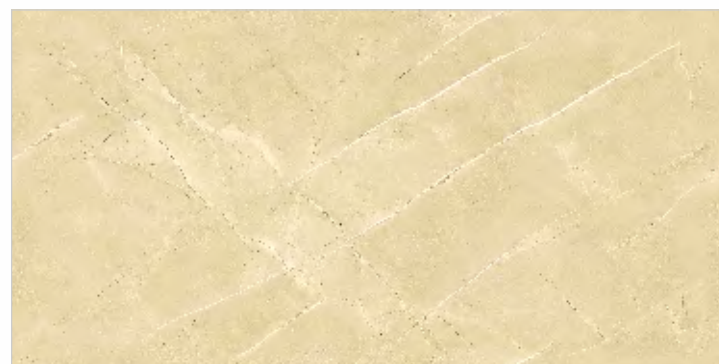
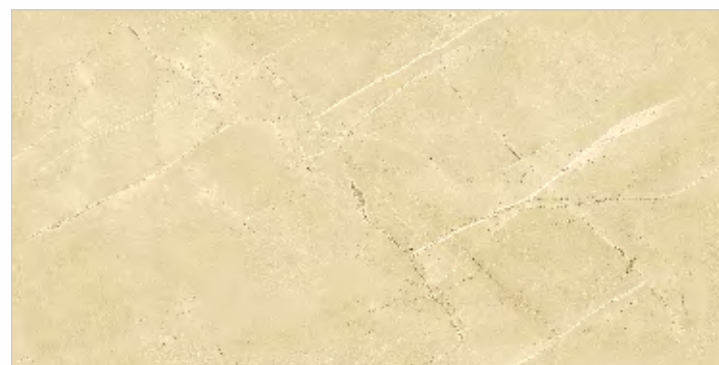
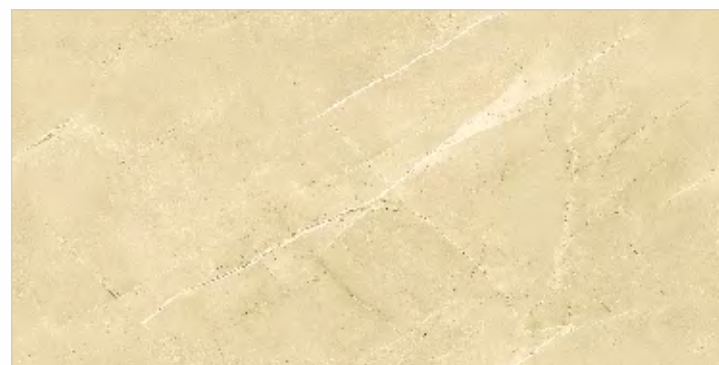

Size: **80x160cm**

Finish: **Endless Glossy**

Thickness: **9mm**

Random: **04**









**AERONI SILVER**

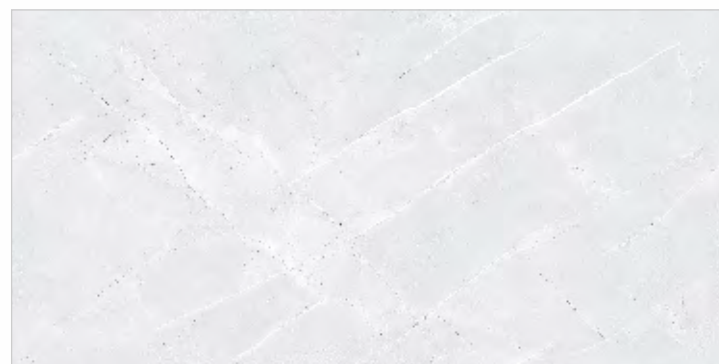
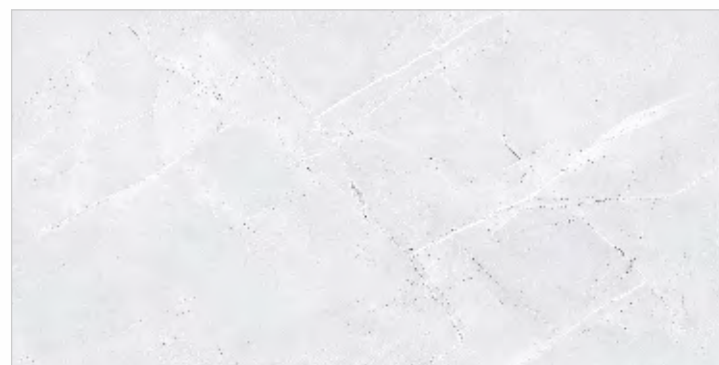
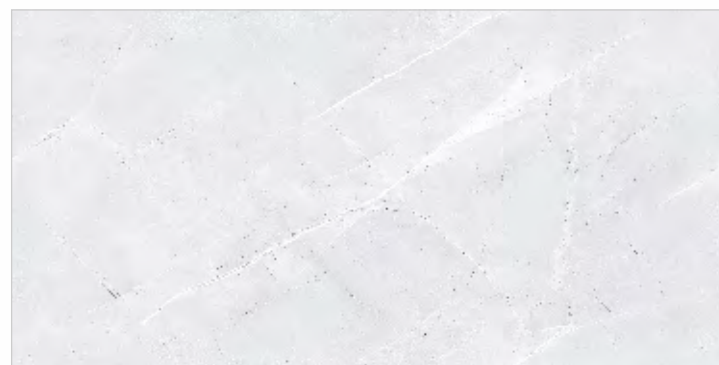

Size: **80x160cm**

Finish: **Endless Glossy**

Thickness: **9mm**

Random: **04**









**AESTHETICA FOSSIL**



Size: **80x160cm**

Finish: **Glossy**

Thickness: **9mm**

Random: **04**









**AESTHETICA GREY**



Size: **80x160cm**

Finish: **Glossy**

Thickness: **9mm**

Random: **04**







**AGATA STATUARIO SLATE**

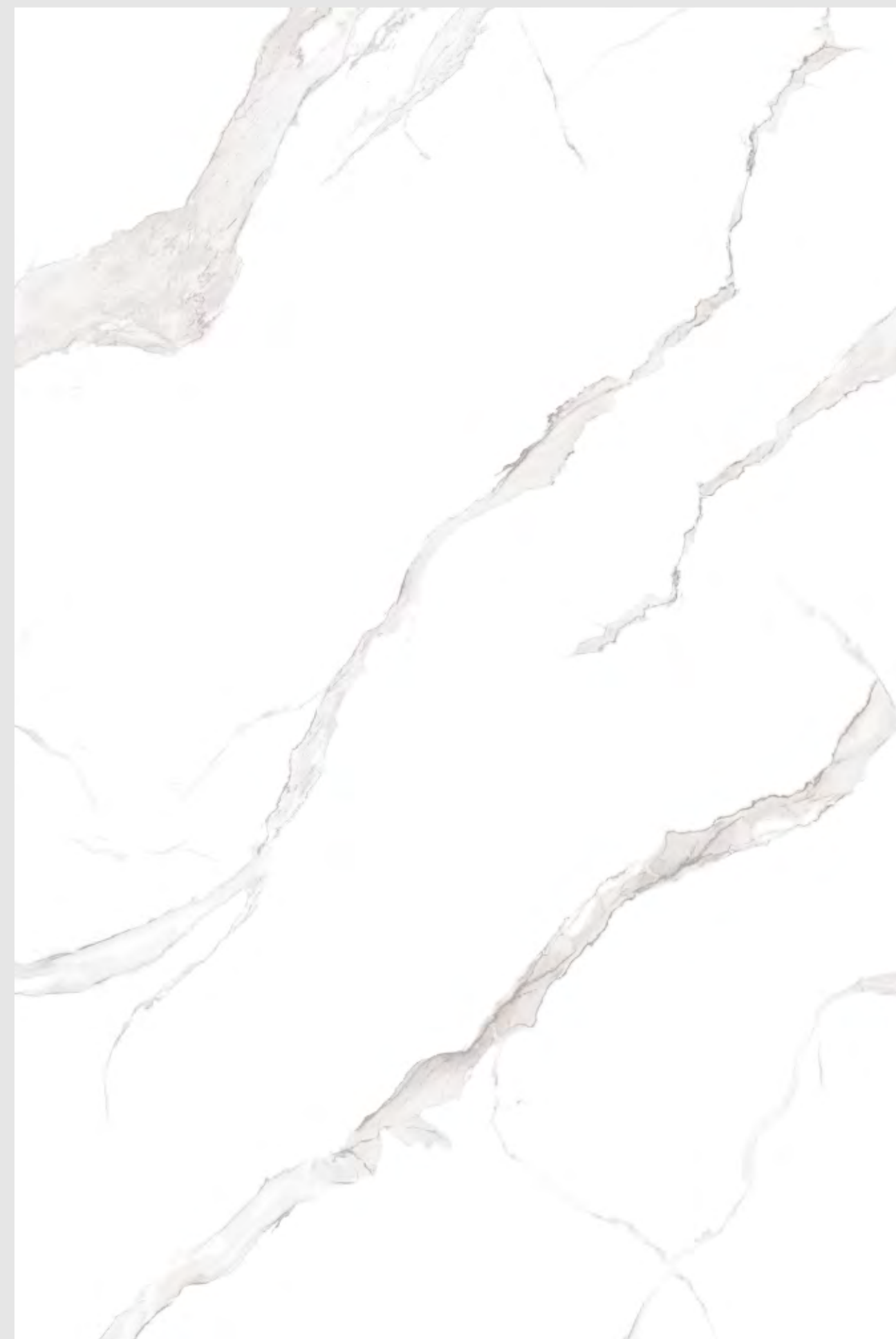

Size: **80x160cm**

Finish: **Endless Glossy**

Thickness: **9mm**

Random: **04**



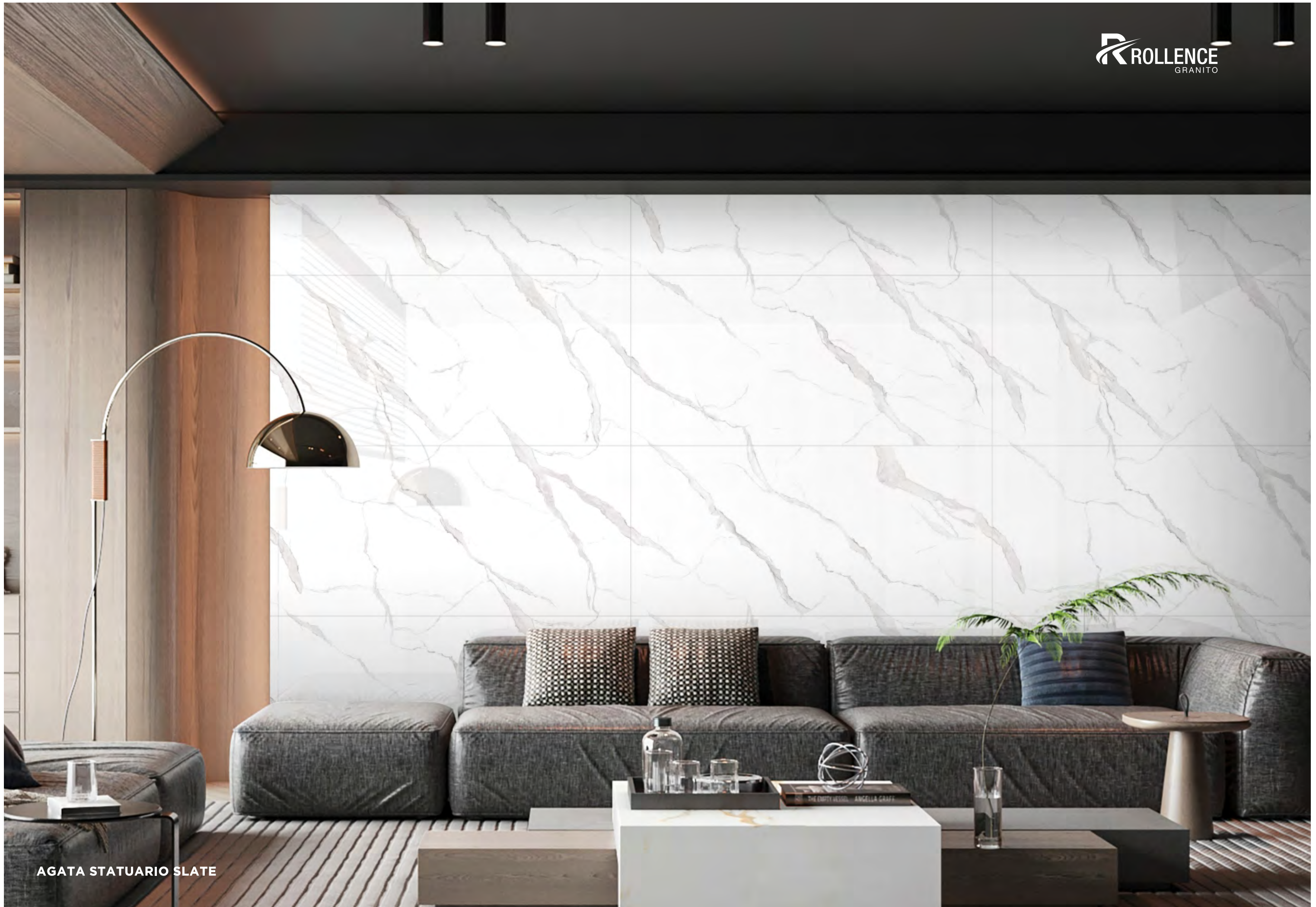





**ALPINO RUBI**

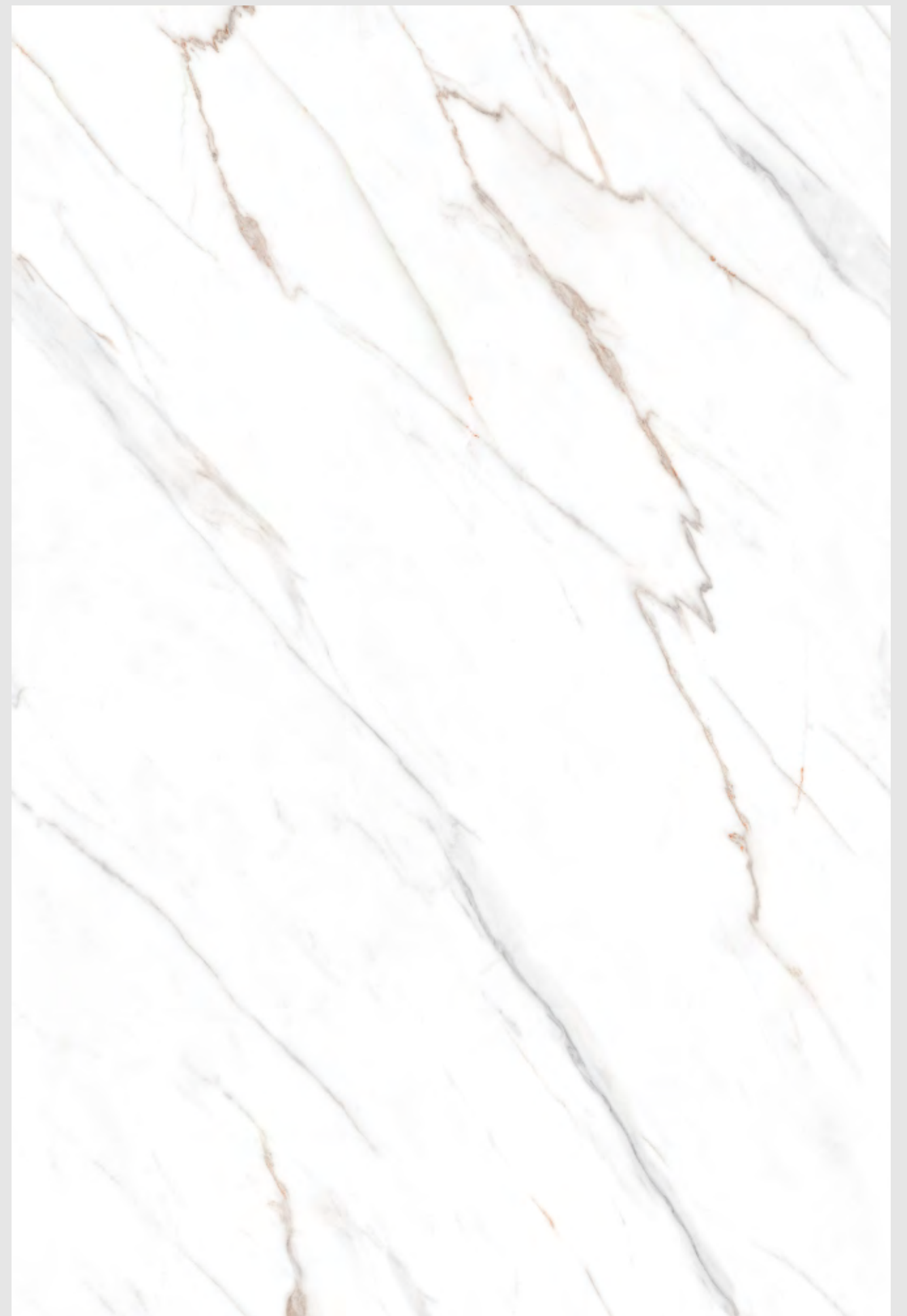
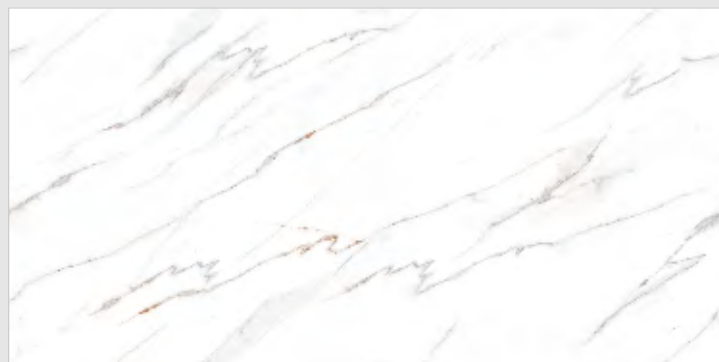
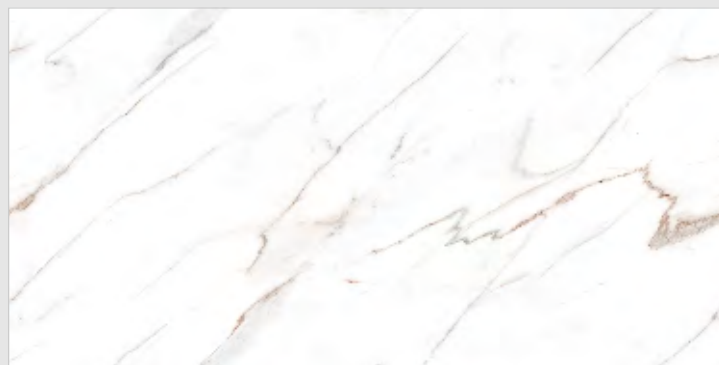
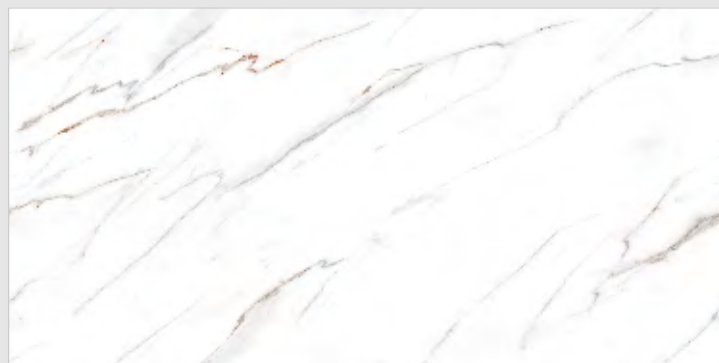

Size: **80x160cm**

Finish: **Endless Glossy**

Thickness: **9mm**

Random: **04**









**ALASKA STATURIO GREY**

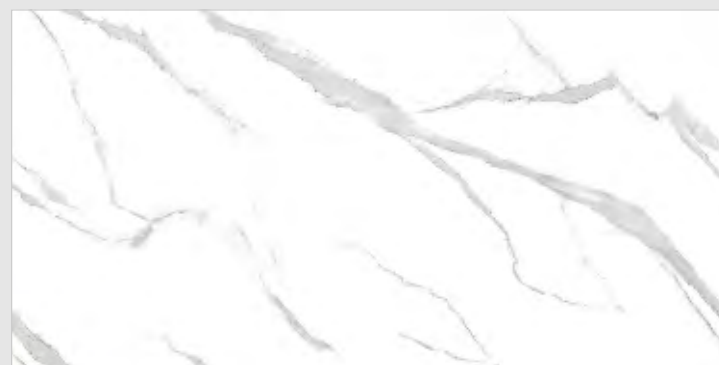
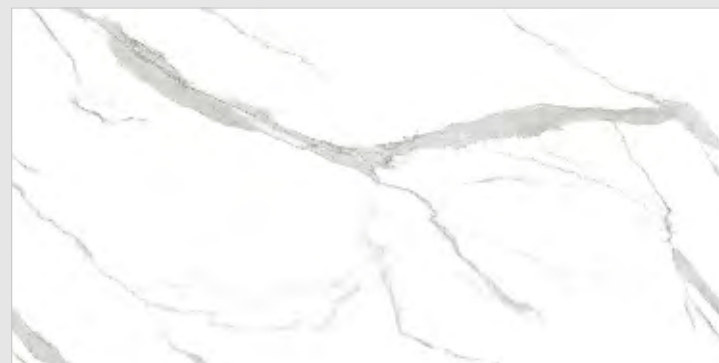

Size: **80x160cm**

Finish: **Endless Glossy**

Thickness: **9mm**

Random: **04**









**ALBORAN BONE**



Size: **80x160cm**

Finish: **Endless Glossy**

Thickness: **9mm**

Random: **04**









**ANIMA LATTE-ENDLESS**

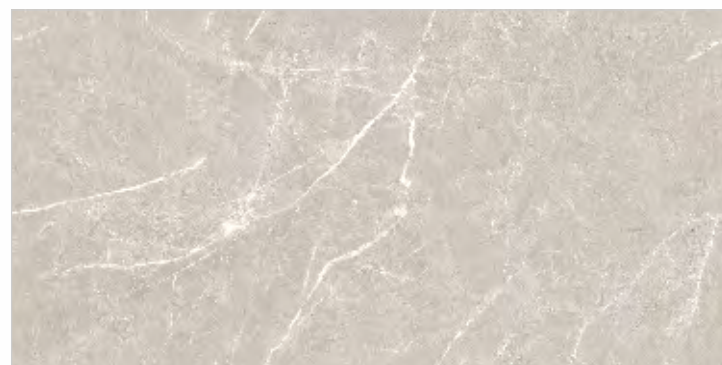

Size: **80x160cm**

Finish: **Endless Glossy**

Thickness: **9mm**

Random: **04**





SYDNEY



NEW YORK



LONDON



DUBAI



TOKYO







**ANIMA CARAMEL**

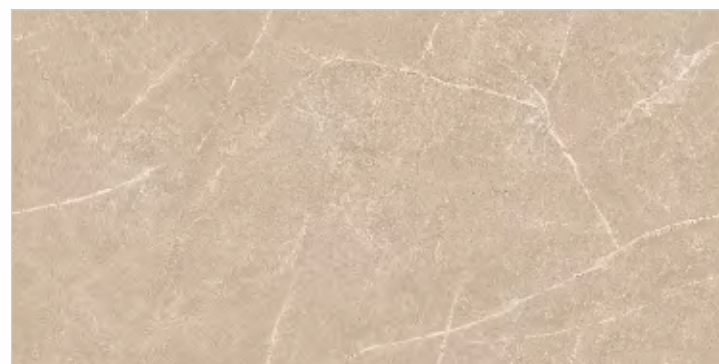
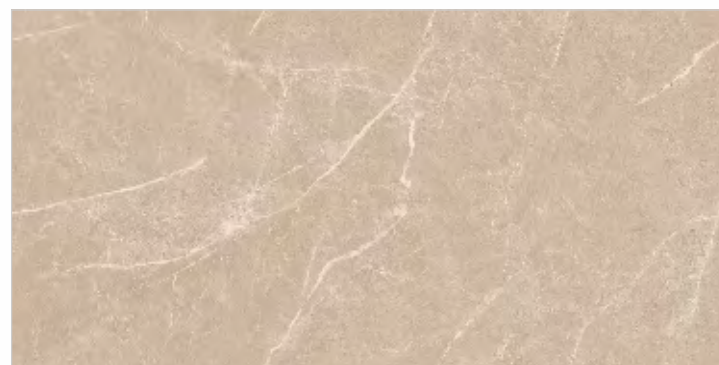

Size: **80x160cm**

Finish: **Endless Glossy**

Thickness: **9mm**

Random: **04**







**ARMANIA IVORY**

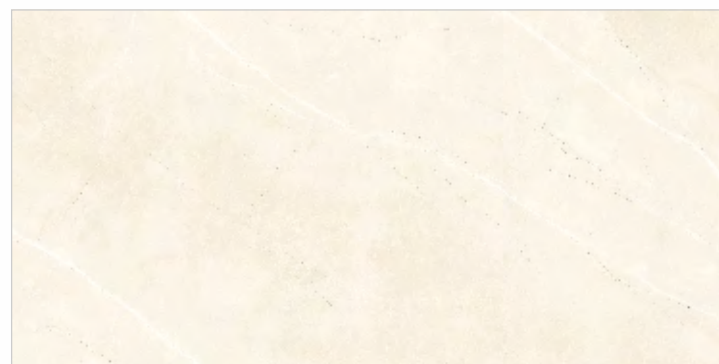
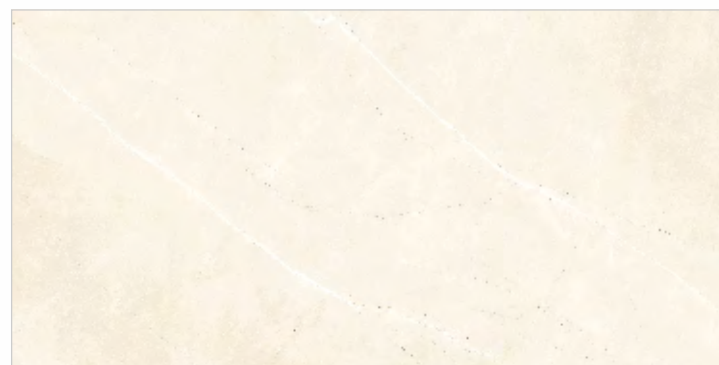
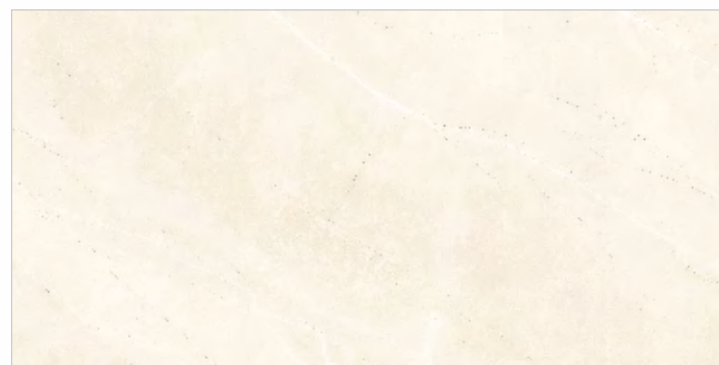
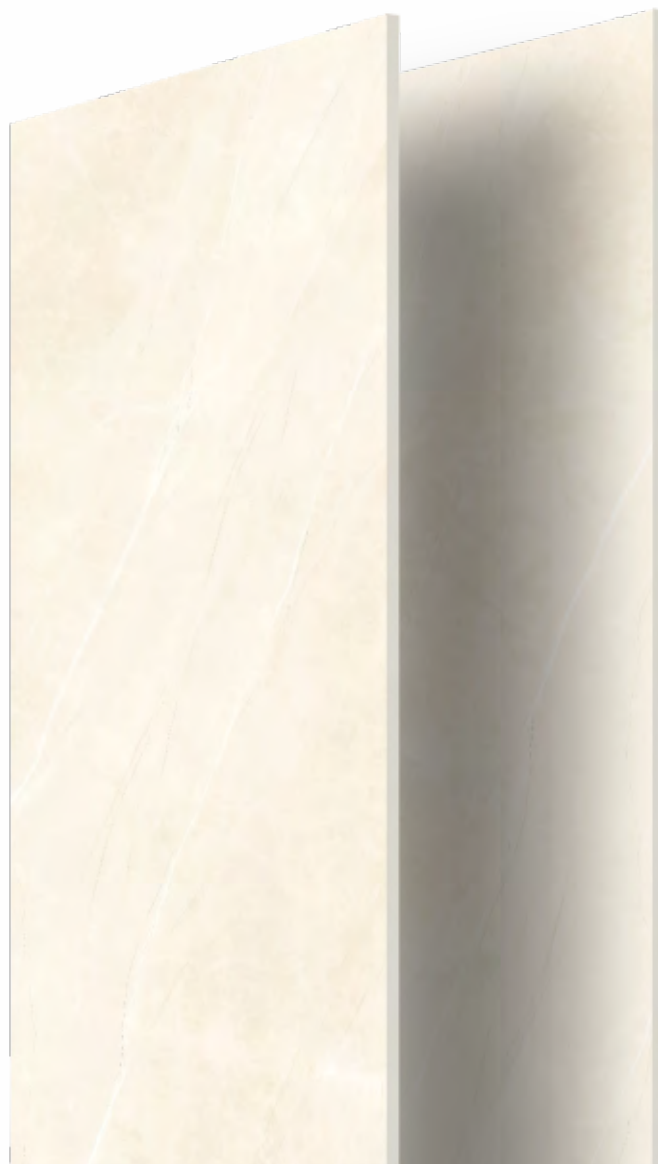

Size: **80x160cm**

Finish: **Endless Glossy**

Thickness: **9mm**

Random: **04**









**ARIANNE ALMOND**

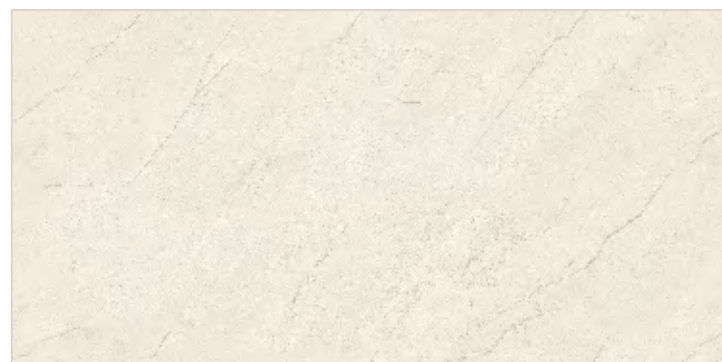
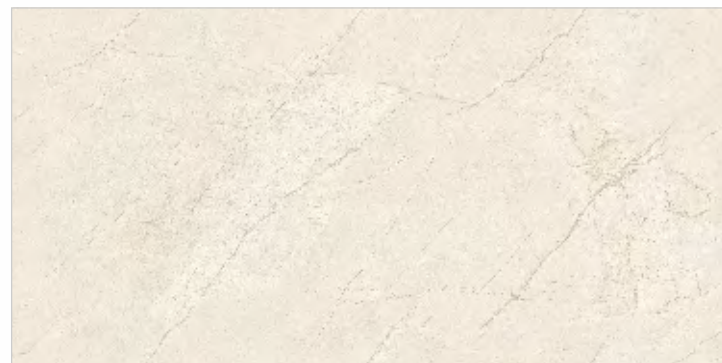
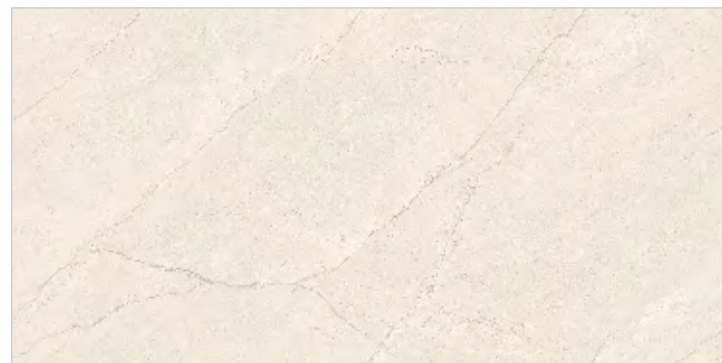

Size: **80x160cm**

Finish: **Endless Glossy**

Thickness: **9mm**

Random: **04**









**ARMANIA GREY**



Size: **80x160cm**

Finish: **Glossy**

Thickness: **9mm**

Random: **04**









**ARMANIA LIGHT GREY**

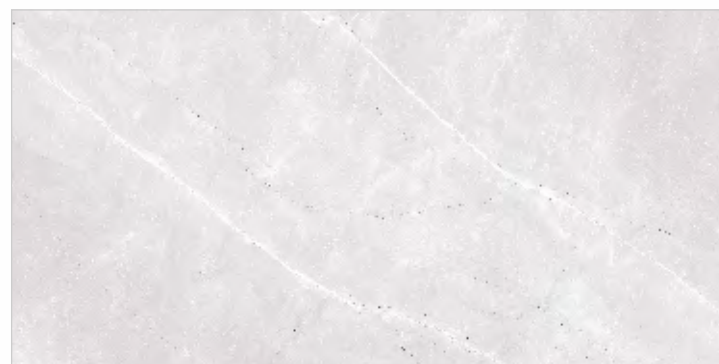
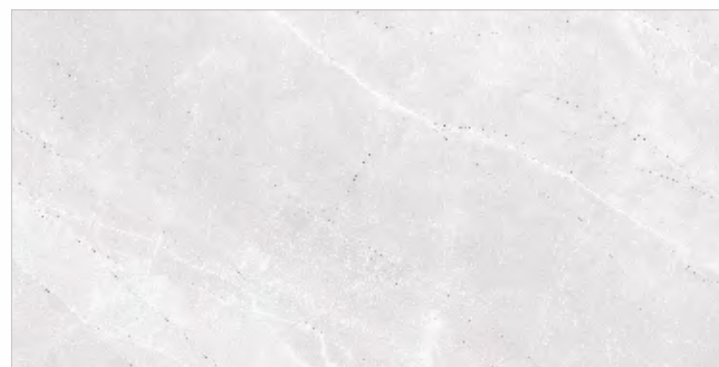
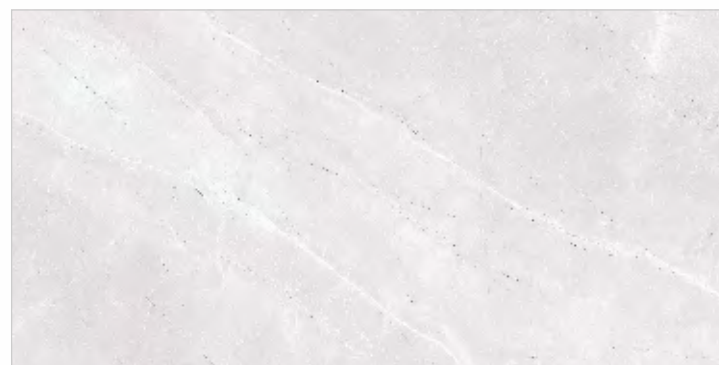

Size: **80x160cm**

Finish: **Glossy**

Thickness: **9mm**

Random: **04**









**ARMANIA TUPE**

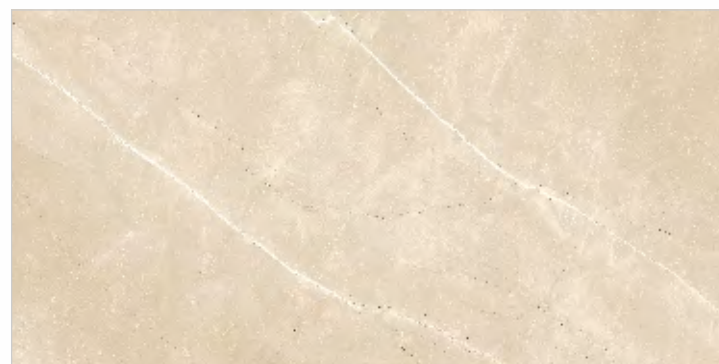
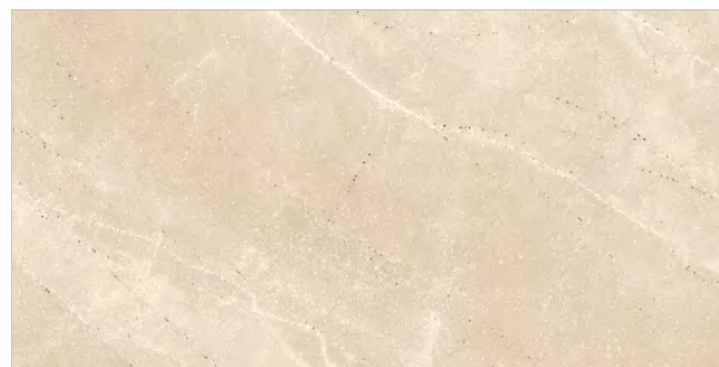
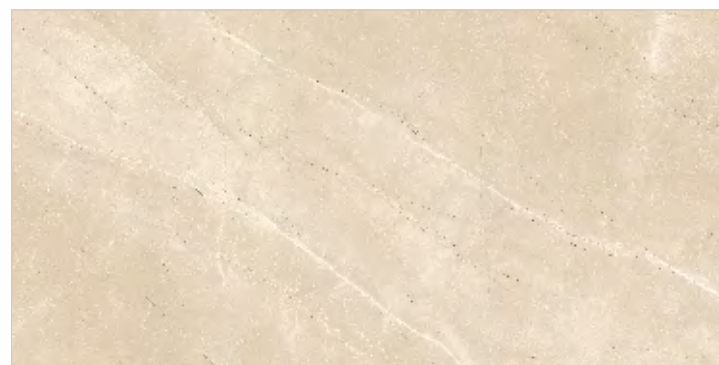

Size: **80x160cm**

Finish: **Glossy**

Thickness: **9mm**

Random: **04**









**BARCELONA CREMA**



Size: **80x160cm**

Finish: **Endless Glossy**

Thickness: **9mm**

Random: **04**









**BARCELONA GREY**

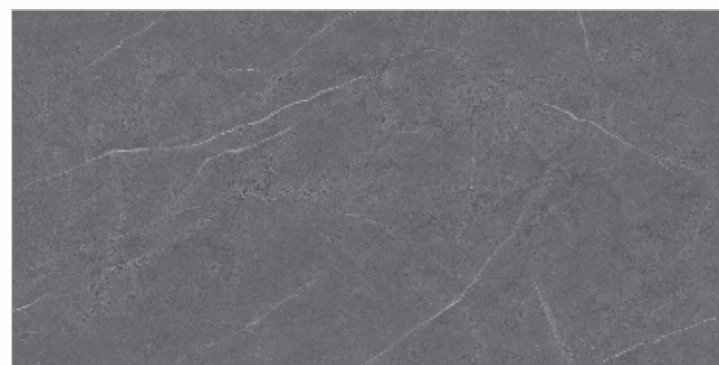

Size: **80x160cm**

Finish: **Endless Glossy**

Thickness: **9mm**

Random: **04**









**BARCELONA IVORY**

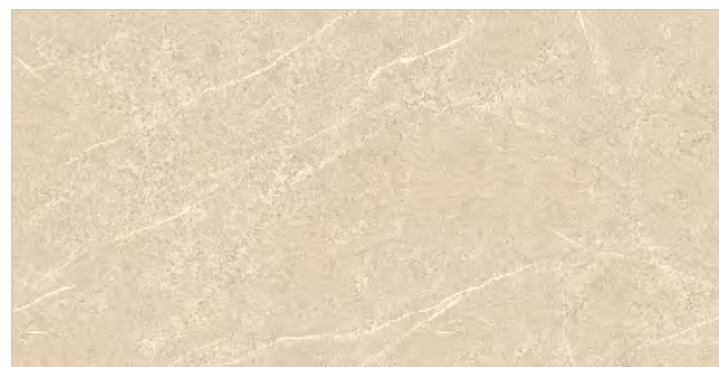
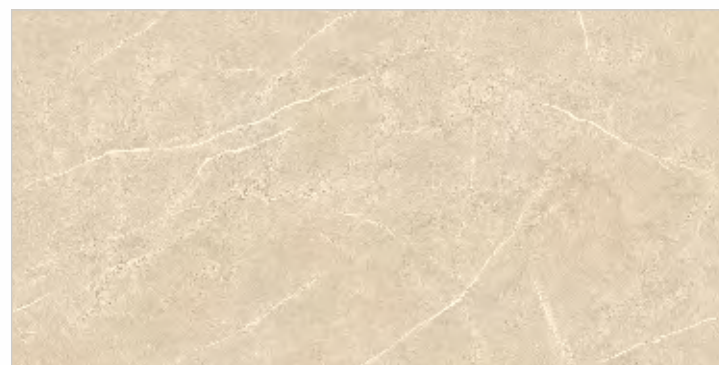

Size: **80x160cm**

Finish: **Endless Glossy**

Thickness: **9mm**

Random: **04**







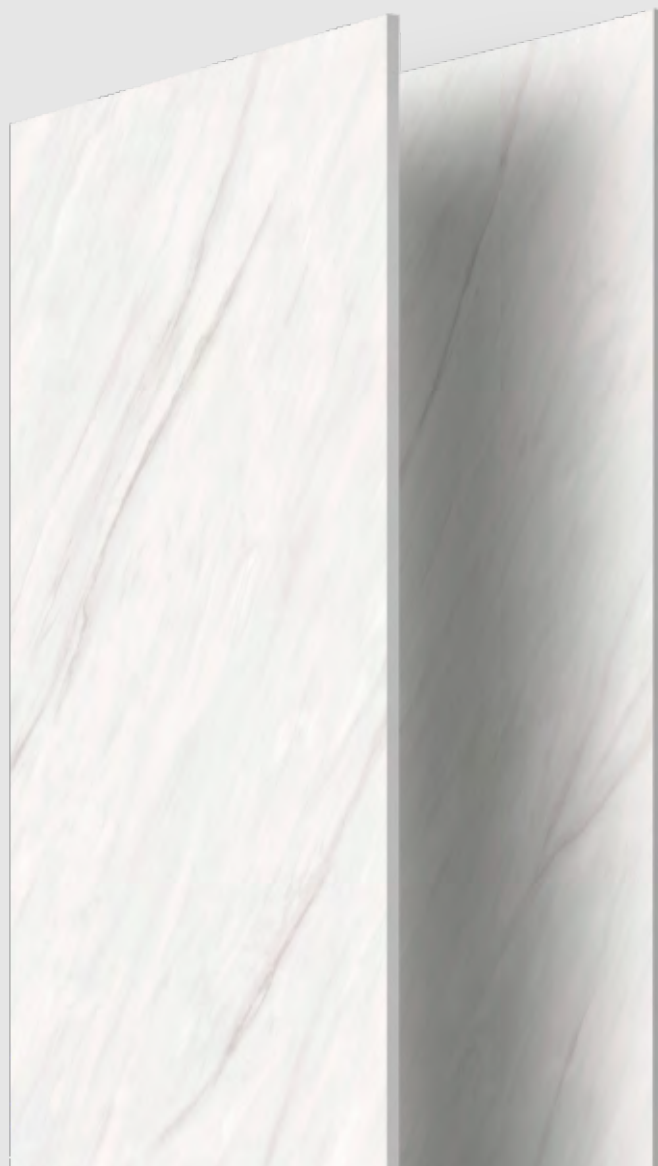

**BODEN GREY-ENDLESS**

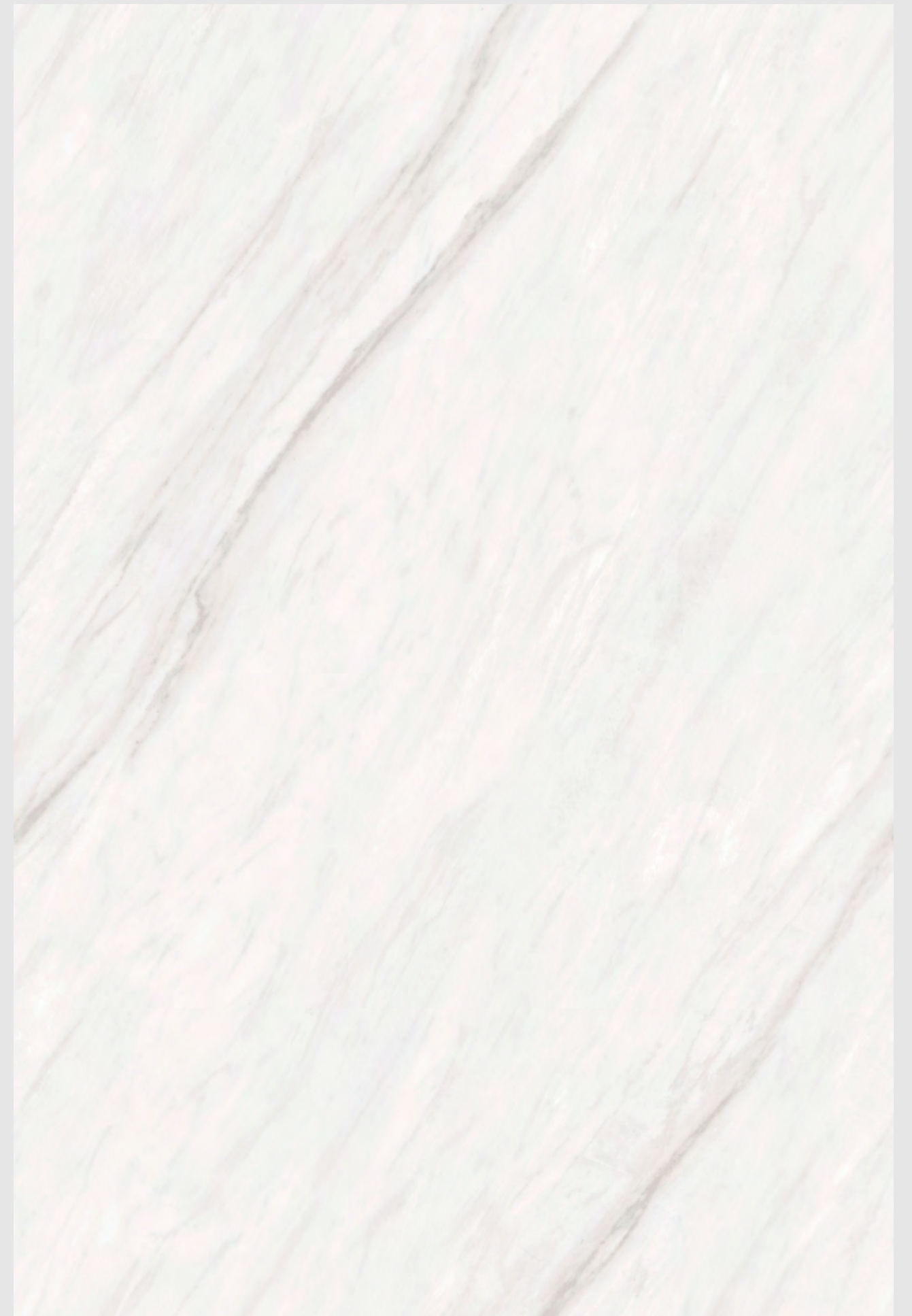
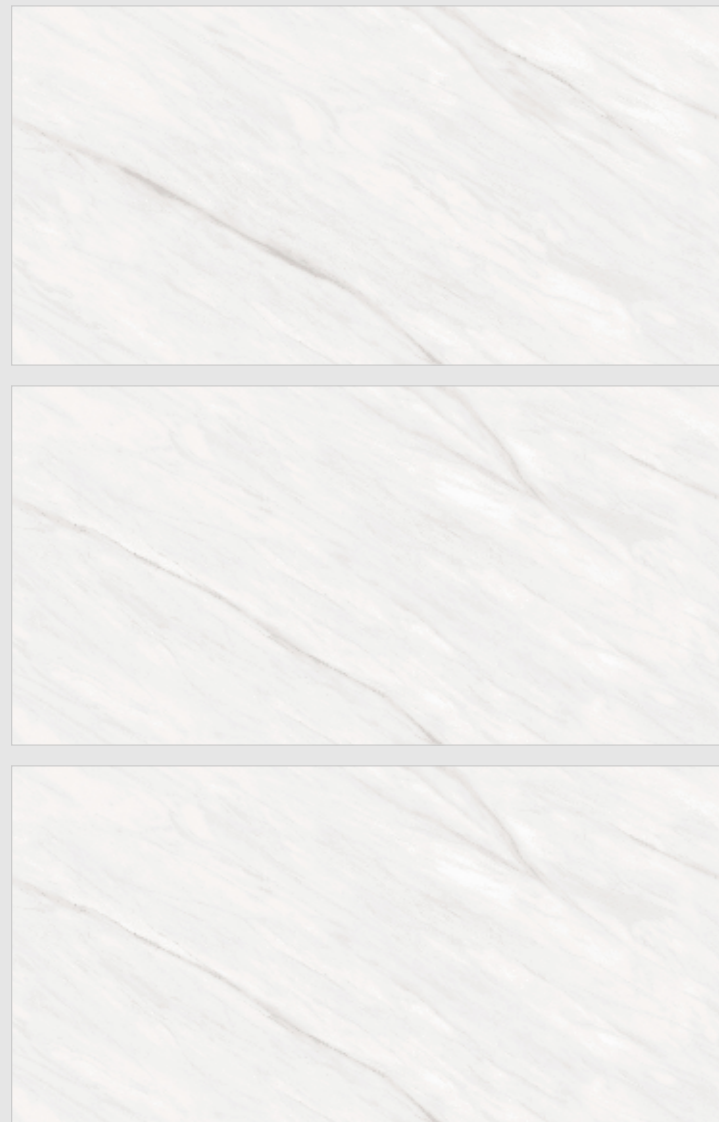

Size: **80x160cm**

Finish: **Glossy**

Thickness: **9mm**

Random: **03**









**BOTTOCHINO CLASSICO**

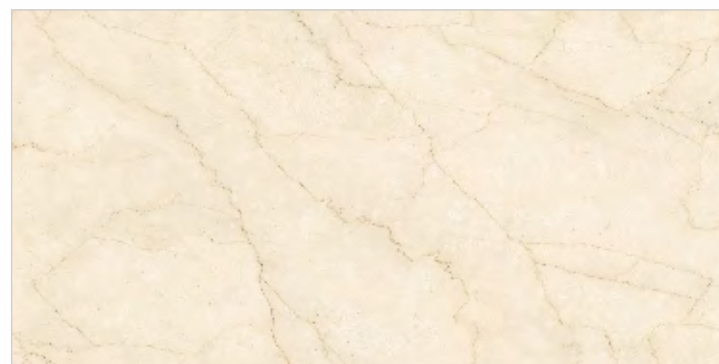
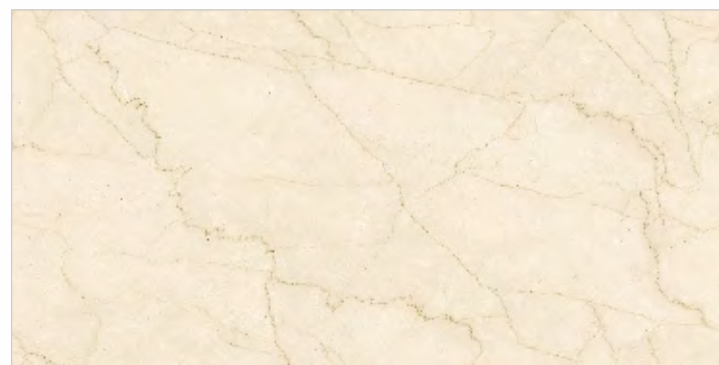
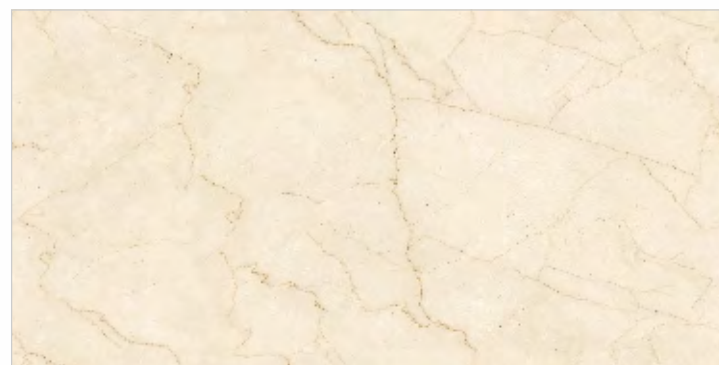

Size: **80x160cm**

Finish: **Endless Glossy**

Thickness: **9mm**

Random: **04**









**BRECCIA BEIGE**

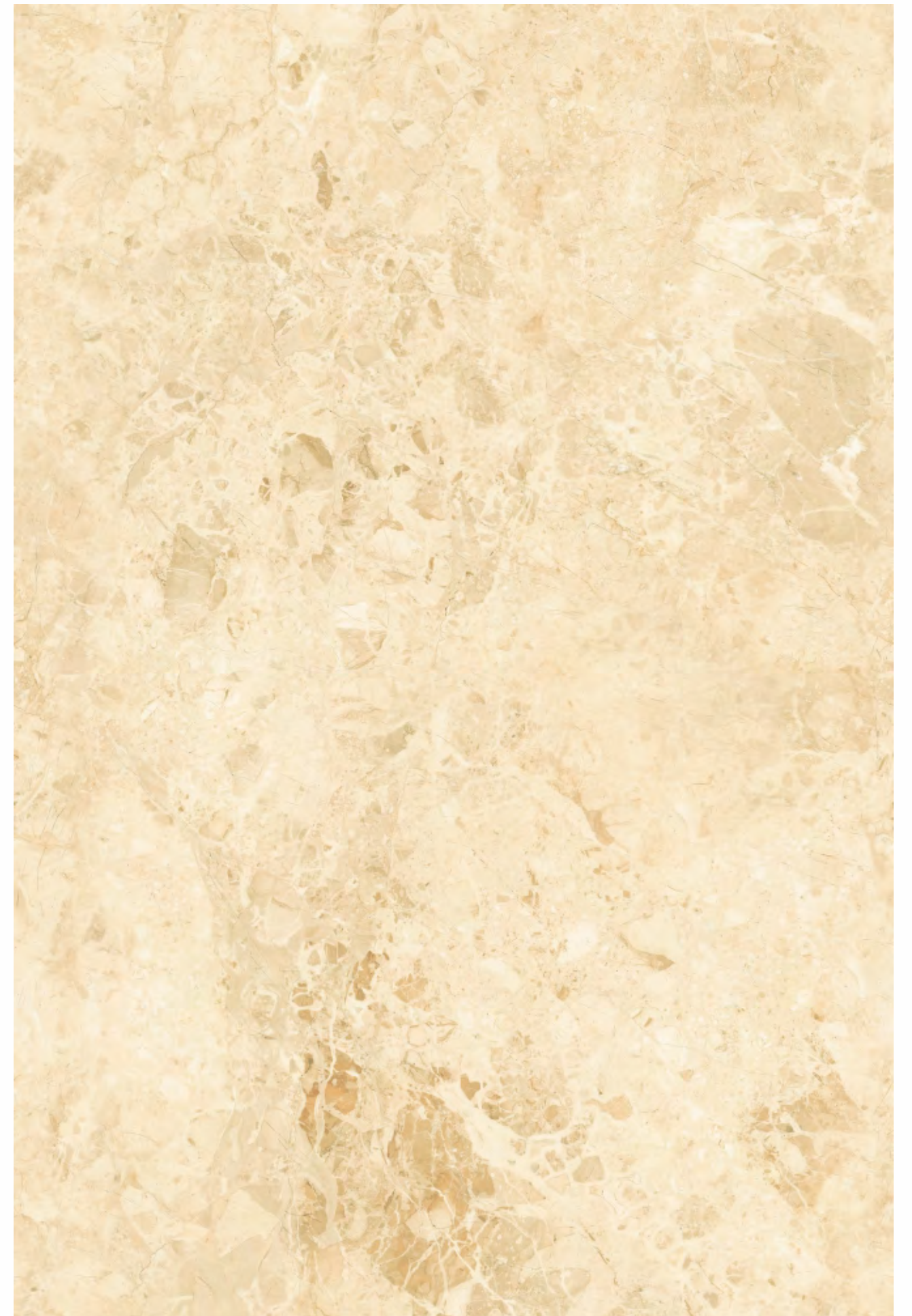
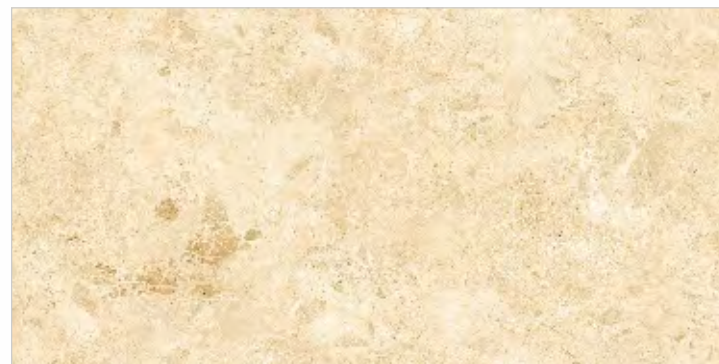

Size: **80x160cm**

Finish: **Glossy**

Thickness: **9mm**

Random: **04**









**CANOVA IVORY**

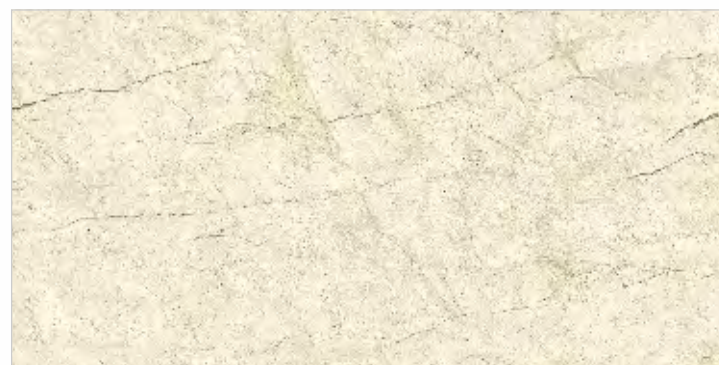

Size: **80x160cm**

Finish: **Endless Glossy**

Thickness: **9mm**

Random: **04**









**CANOVA PEANUT**



Size: **80x160cm**

Finish: **Endless Glossy**

Thickness: **9mm**

Random: **04**







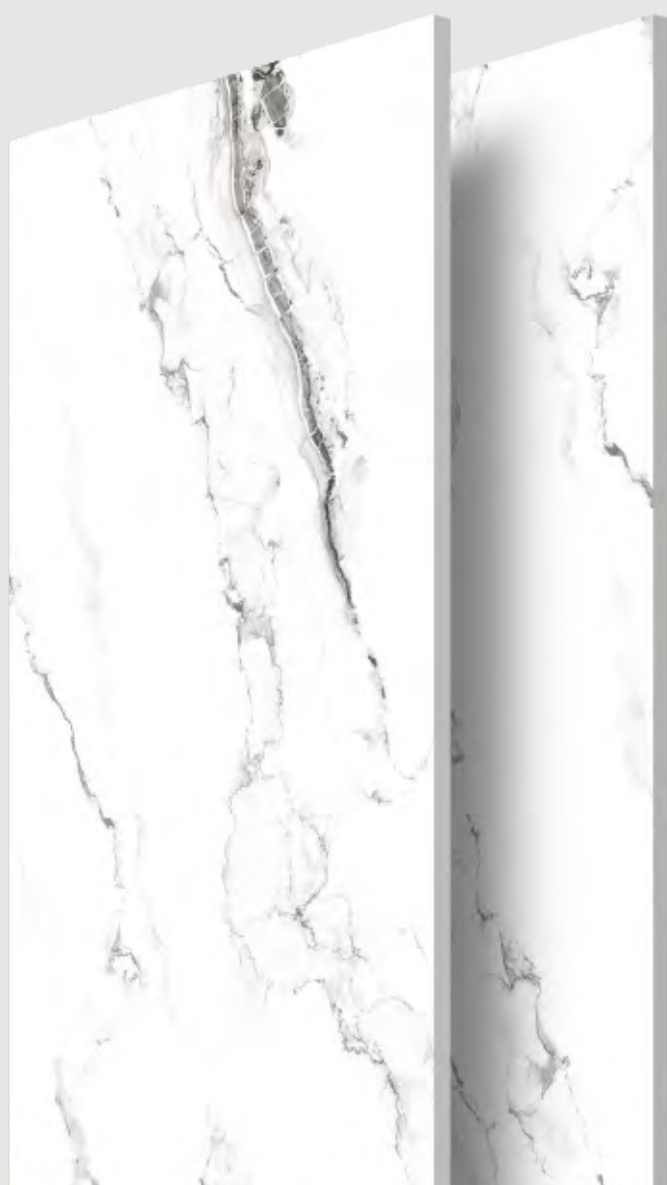

**CASAL STATUARIO GREY**

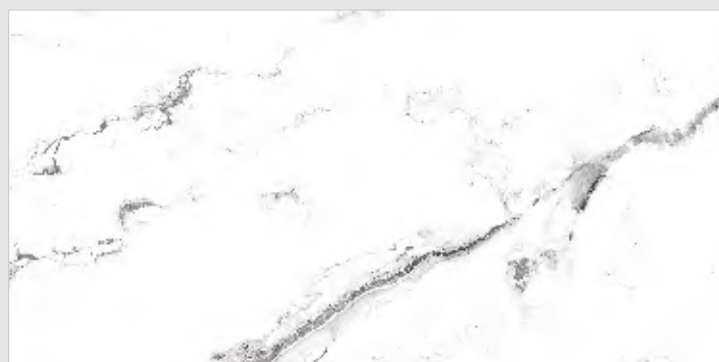

Size: **80x160cm**

Finish: **Glossy**

Thickness: **9mm**

Random: **04**









**CELESTIA CREMA**

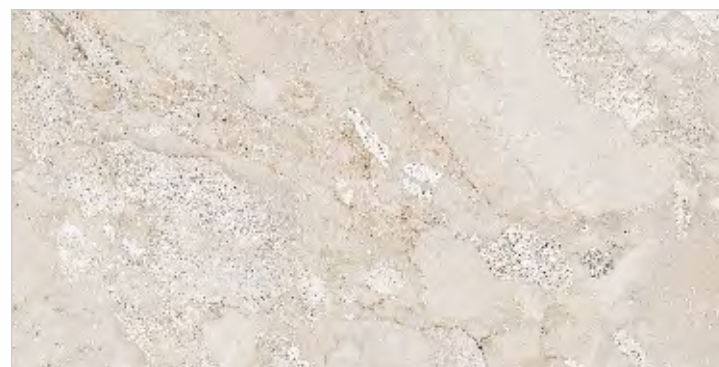
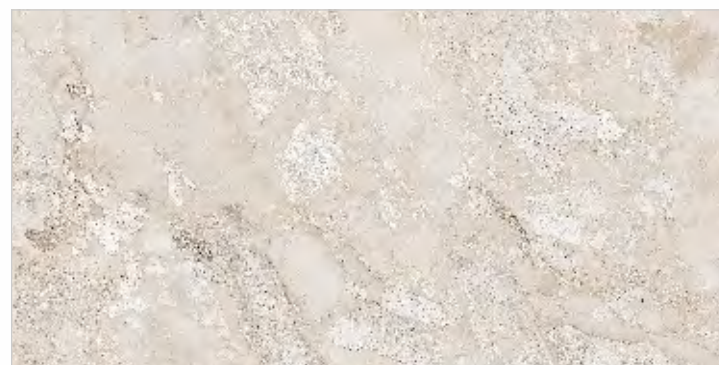

Size: **80x160cm**

Finish: **Glossy**

Thickness: **9mm**

Random: **04**





**ROLLENCE**  
GRANITO

**CELESTIA CREMA**



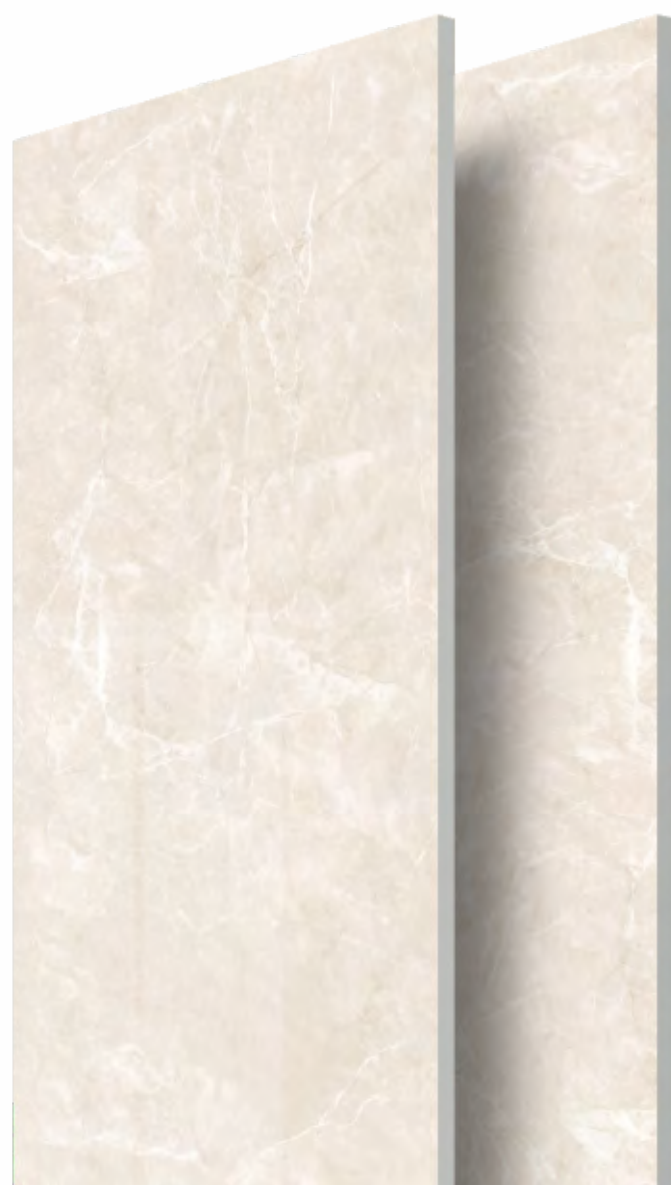

**CIENTO CREMA**

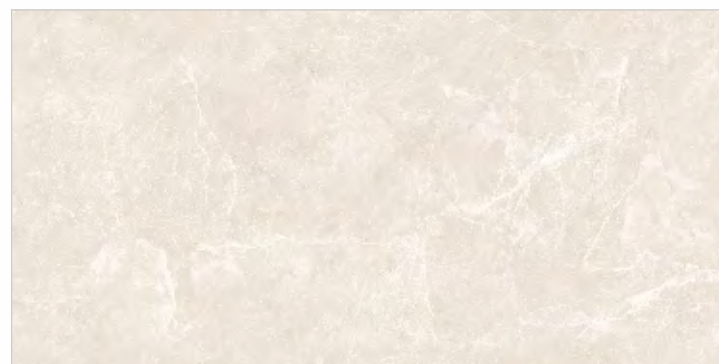
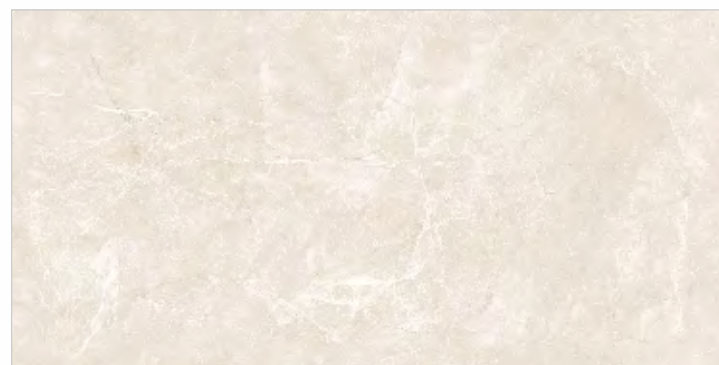
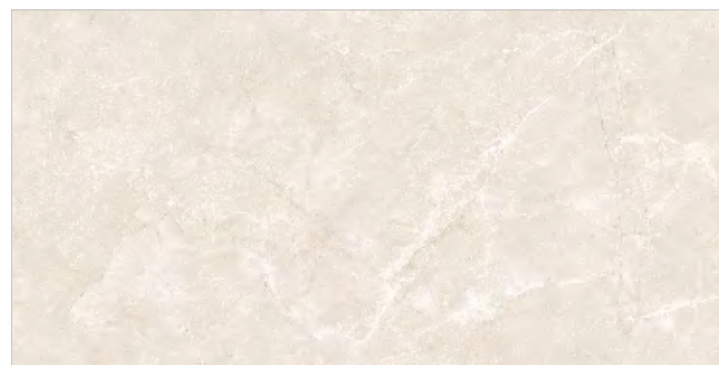

Size: **80x160cm**

Finish: **Endless Glossy**

Thickness: **9mm**

Random: **04**









**CIENTO MUD**



Size: **80x160cm**

Finish: **Endless Glossy**

Thickness: **9mm**

Random: **04**









**CLANTON OAT**

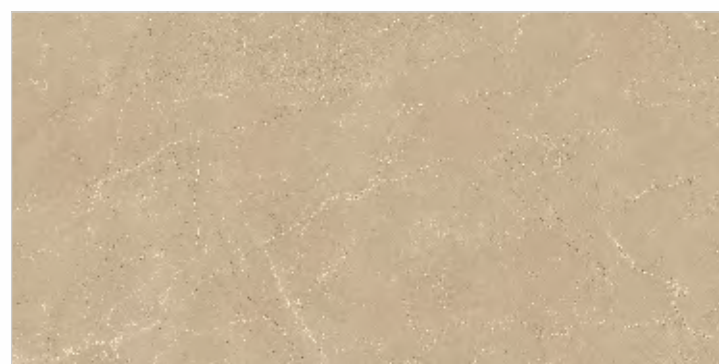
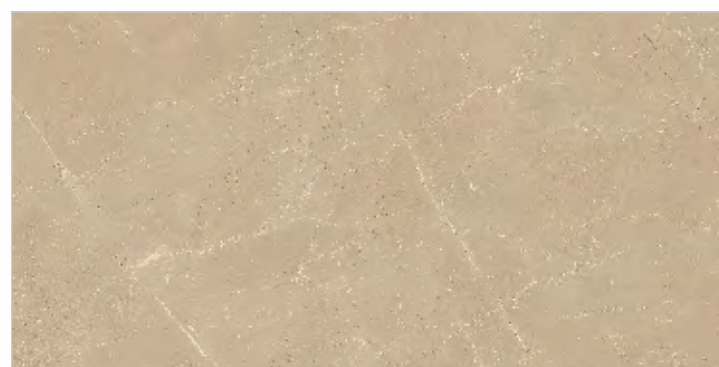
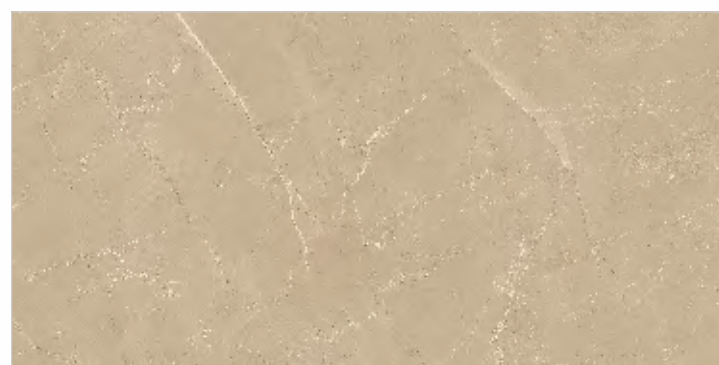

Size: **80x160cm**

Finish: **Glossy**

Thickness: **9mm**

Random: **04**









**CLOUDY ONYX WHITE**

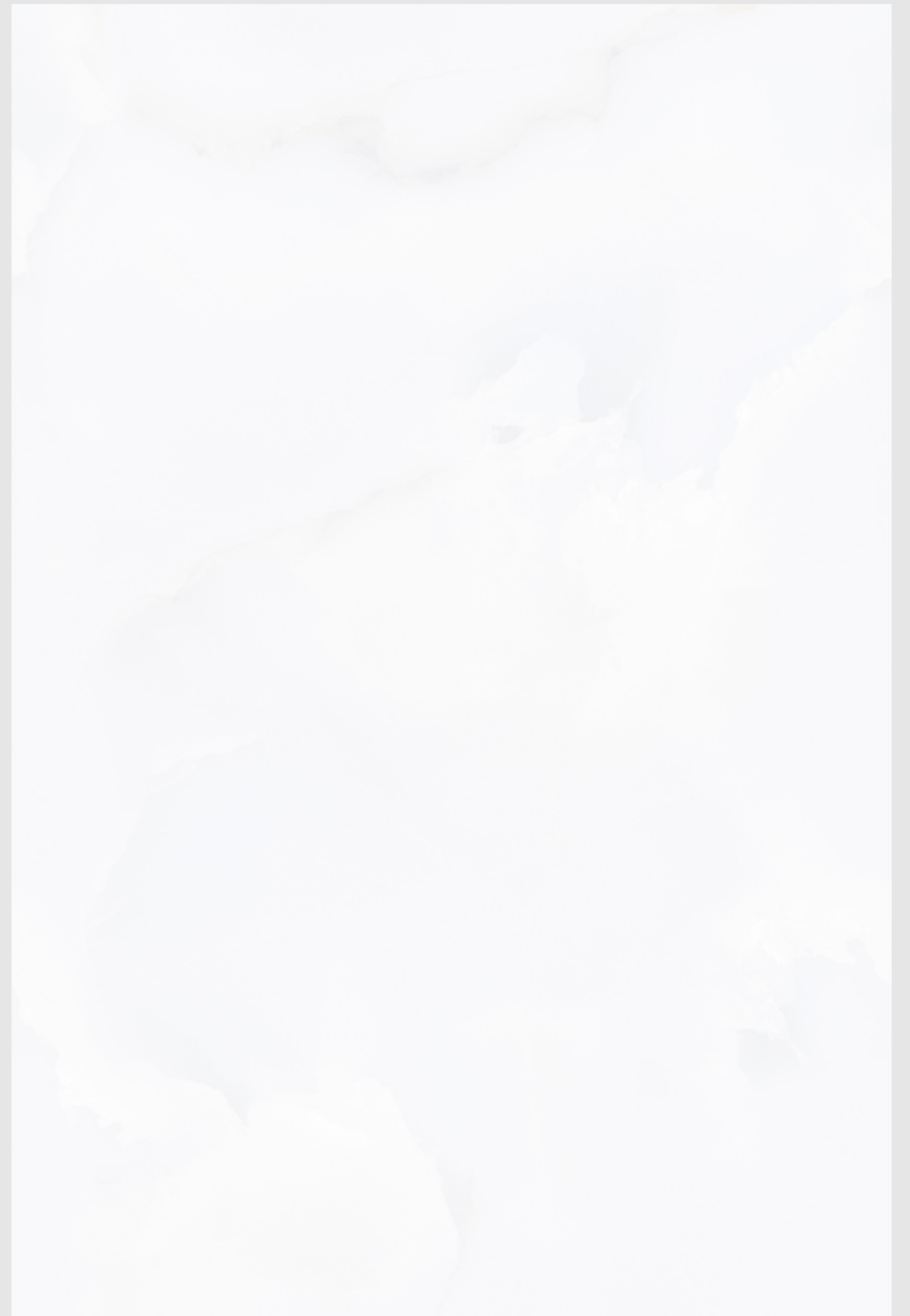
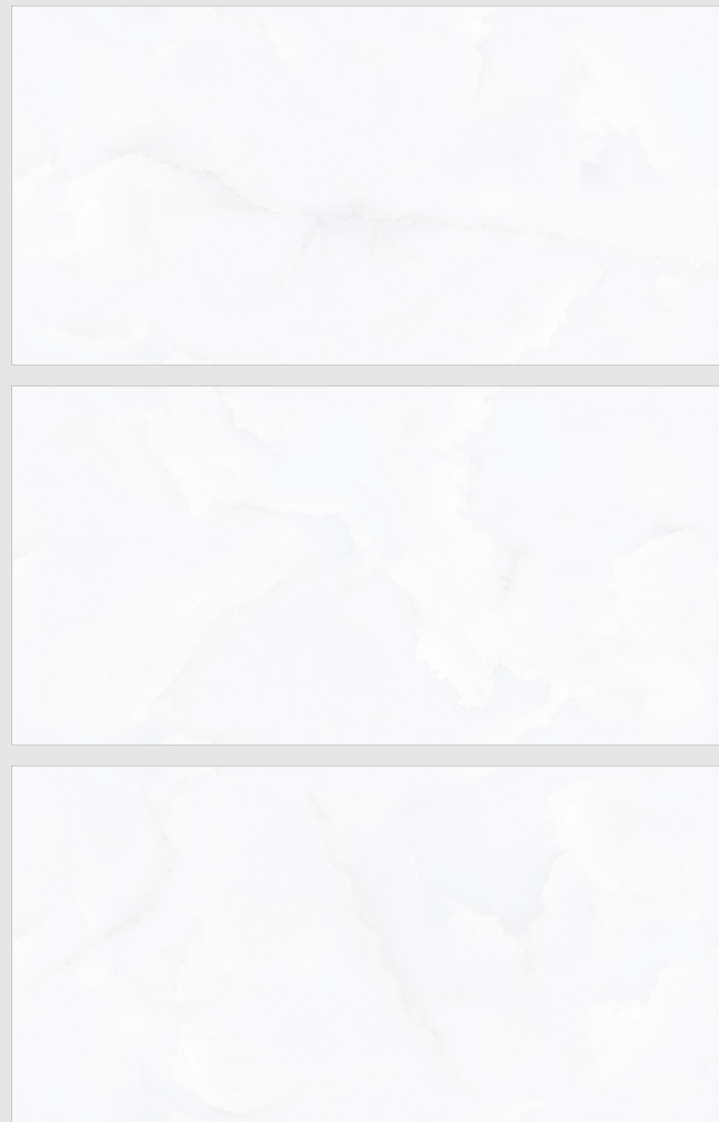

Size: **80x160cm**

Finish: **Glossy**

Thickness: **9mm**

Random: **04**









**CORSICA MOCHA**



Size: **80x160cm**

Finish: **Glossy**

Thickness: **9mm**

Random: **04**









**CORTEZA TRAVENTINO CHOCO**

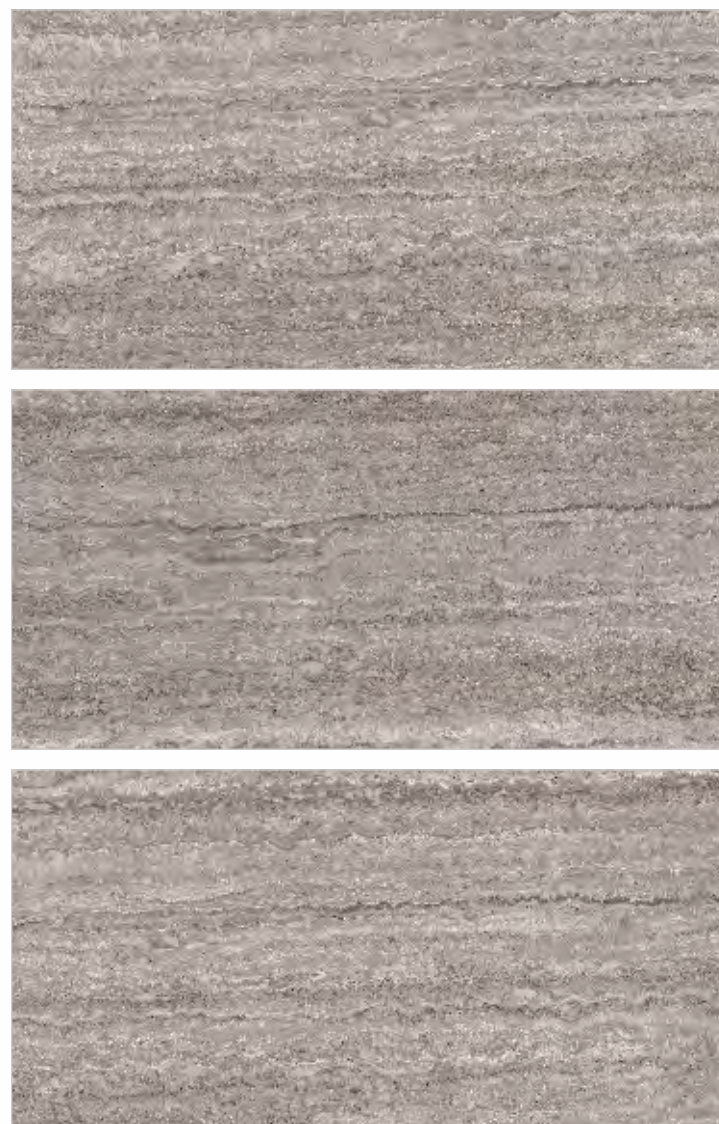

Size: **80x160cm**

Finish: **Glossy**

Thickness: **9mm**

Random: **04**









**CRISTALLO CREMA**

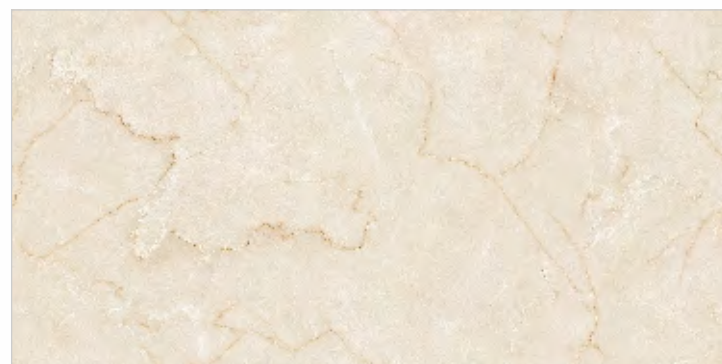
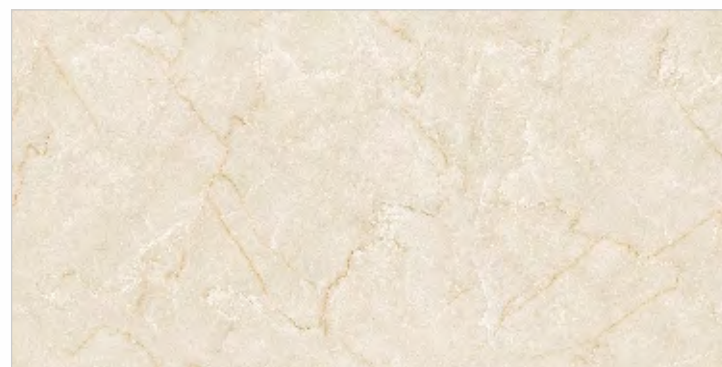
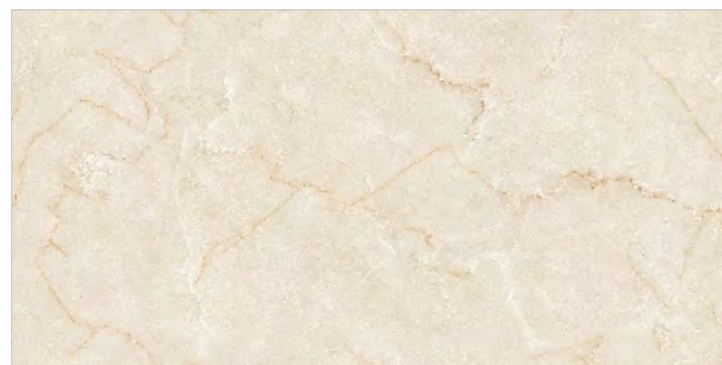

Size: **80x160cm**

Finish: **Endless Glossy**

Thickness: **9mm**

Random: **03**







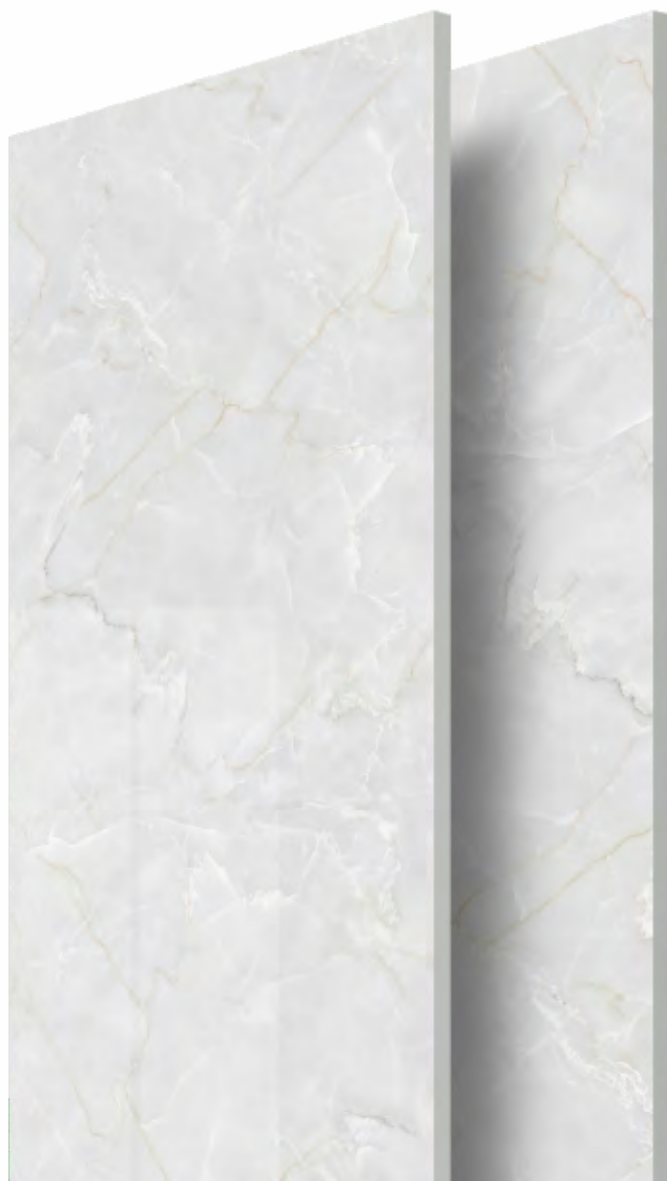

**CRISTALLO DOVE**

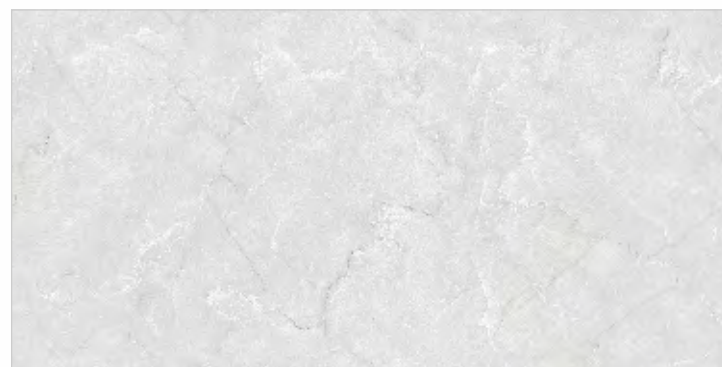
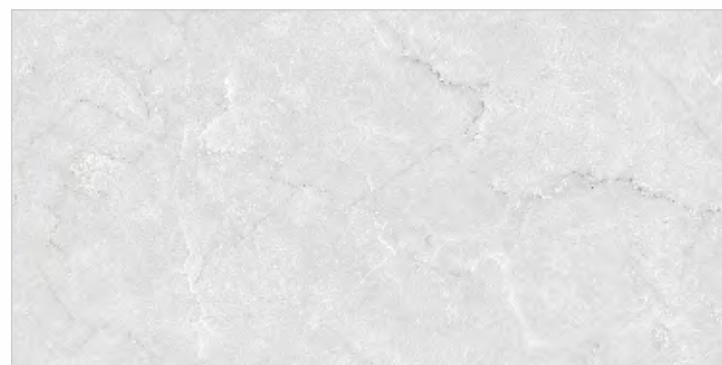

Size: **80x160cm**

Finish: **Endless Glossy**

Thickness: **9mm**

Random: **03**





**ROLLENCE**  
GRANITO

**CRISTALLO DOVE**





**CROMA ONYX NATURAL**



Size: **80x160cm**

Finish: **Glossy**

Thickness: **9mm**

Random: **04**







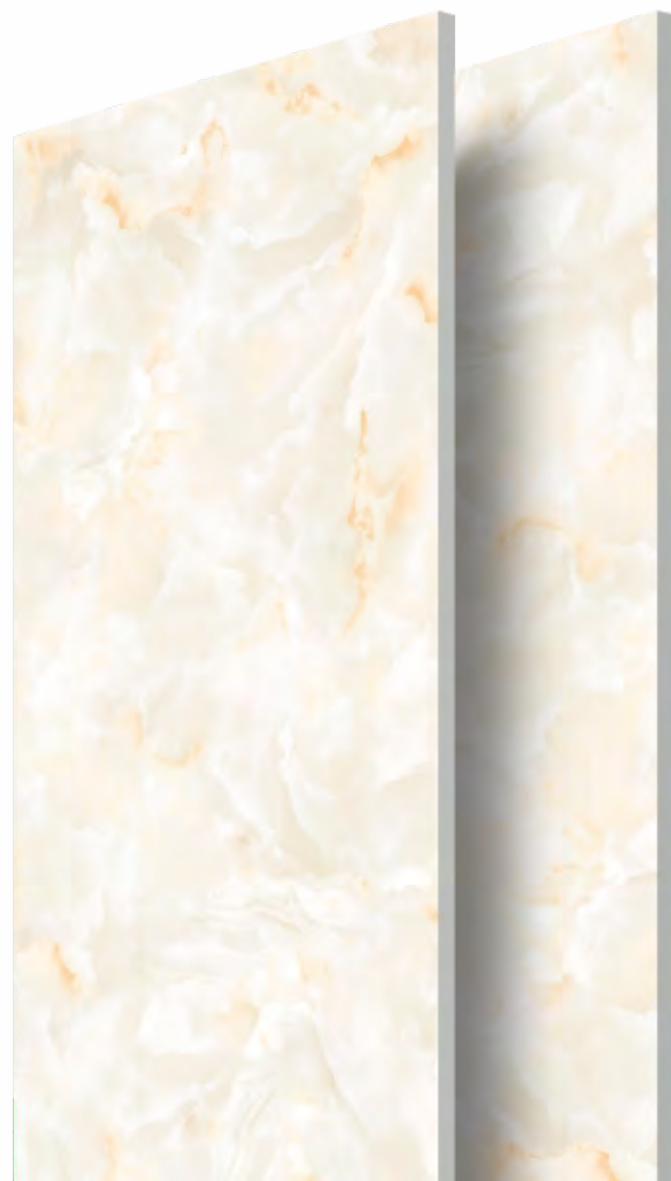

**CUBIX ONYX BEIGE**

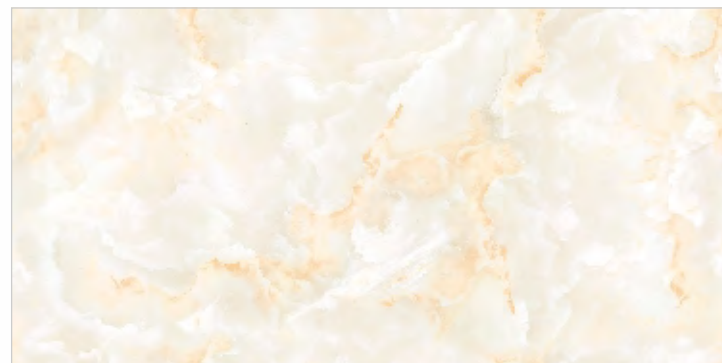

Size: **80x160cm**

Finish: **Endless Glossy**

Thickness: **9mm**

Random: **04**









**DARCY STATUARIO GREY**

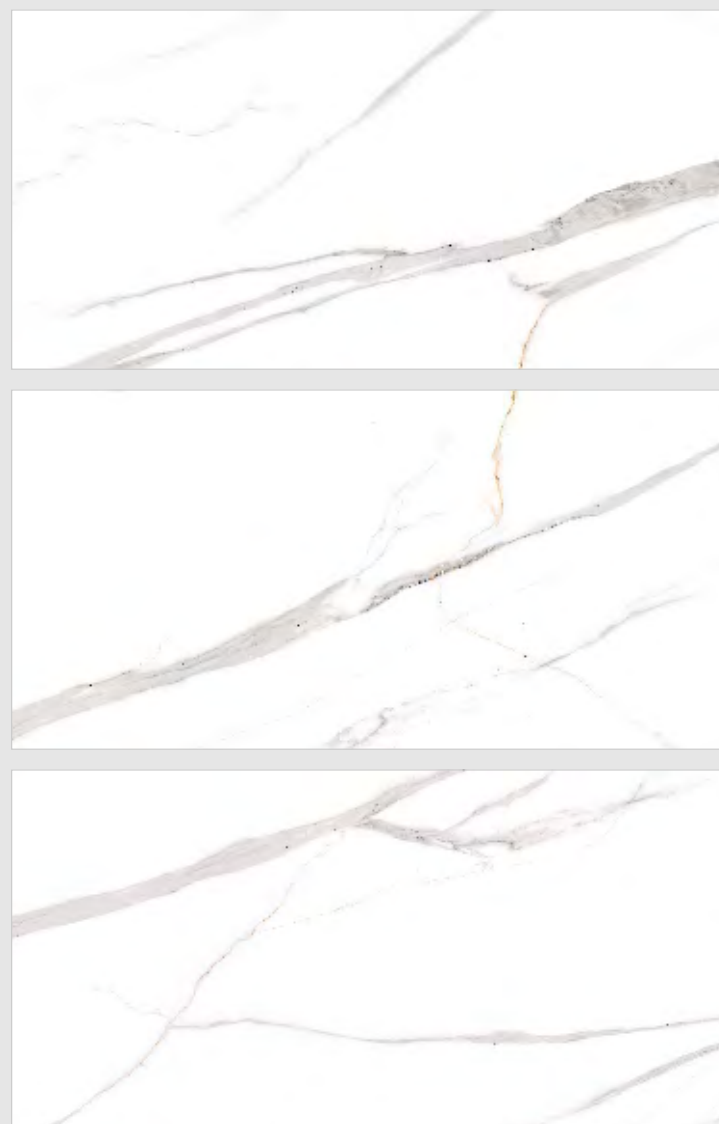

Size: **80x160cm**

Finish: **Glossy**

Thickness: **9mm**

Random: **04**







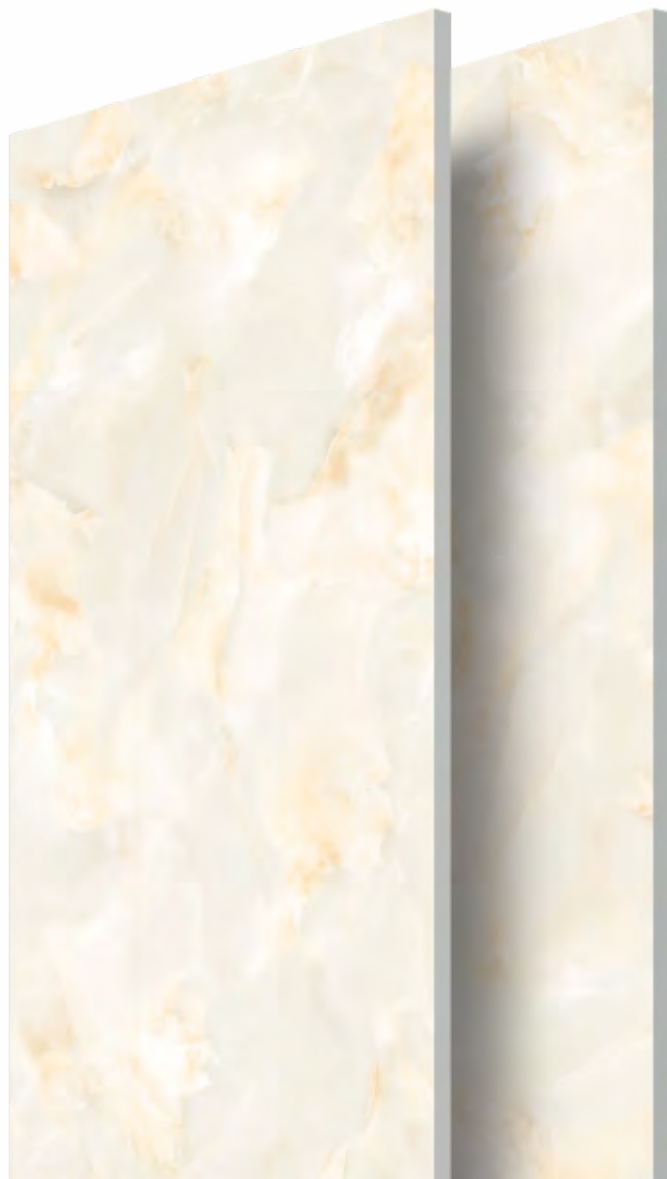

**DELGATTO ONYX BEIGE**

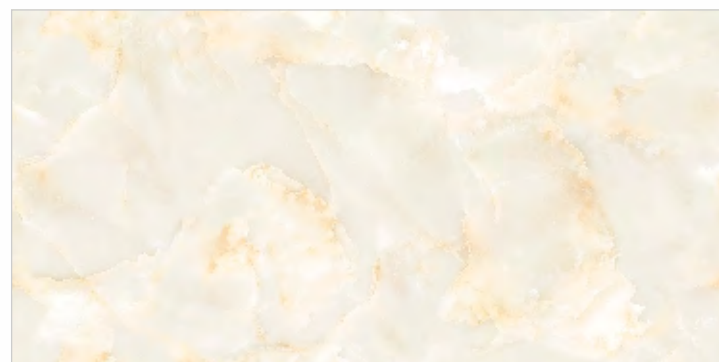
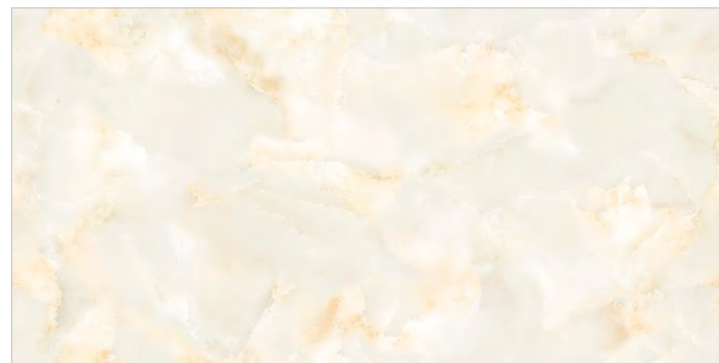
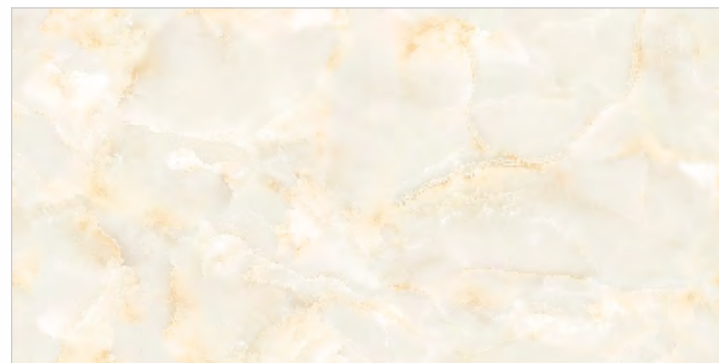

Size: **80x160cm**

Finish: **Endless Glossy**

Thickness: **9mm**

Random: **04**









**DEXTOR GREY**



Size: **80x160cm**

Finish: **Endless Glossy**

Thickness: **9mm**

Random: **01**







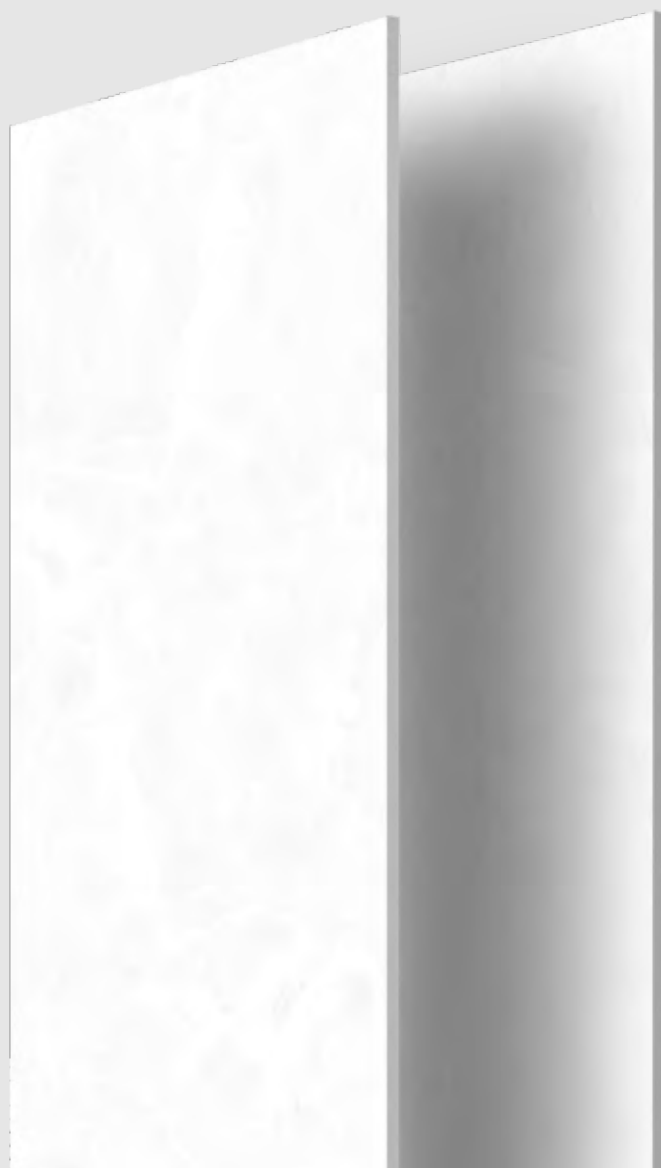

**FENIX WHITE**

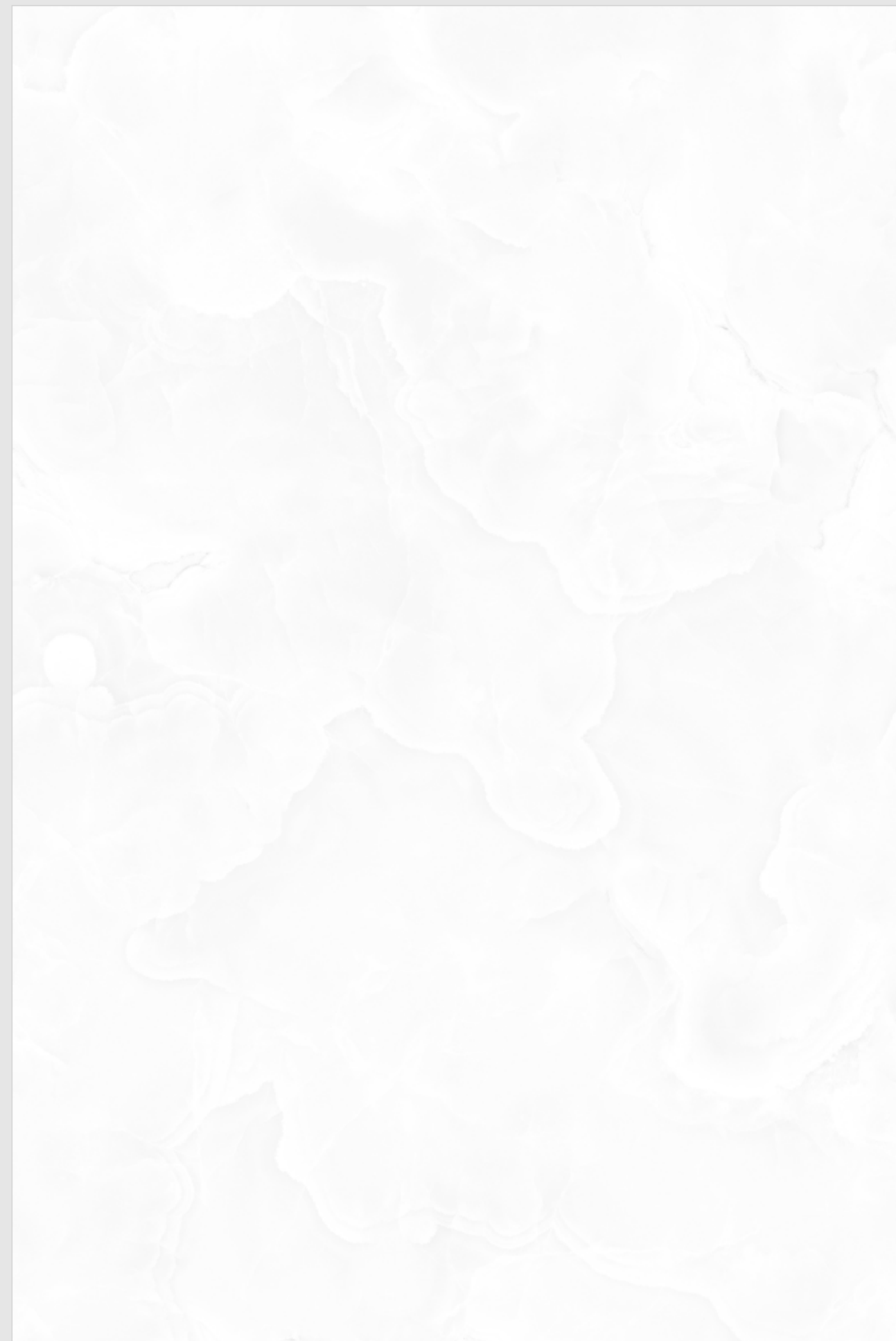
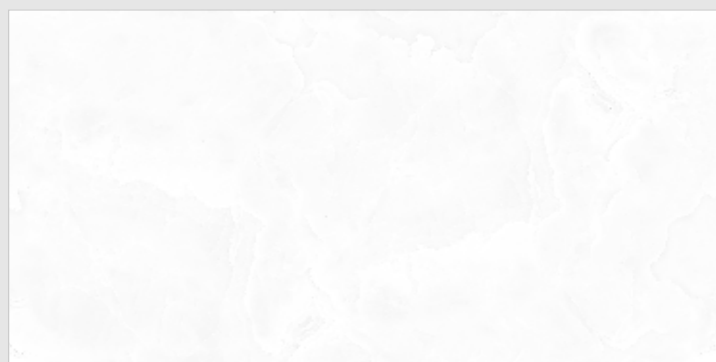
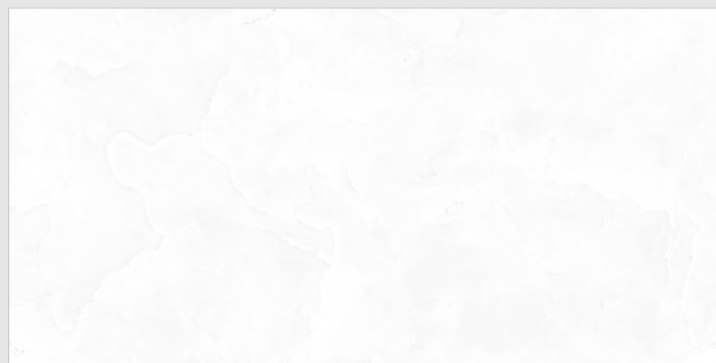
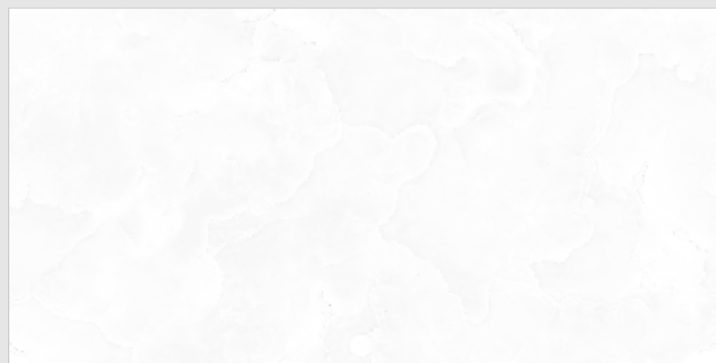

Size: **80x160cm**

Finish: **Glossy**

Thickness: **9mm**

Random: **04**







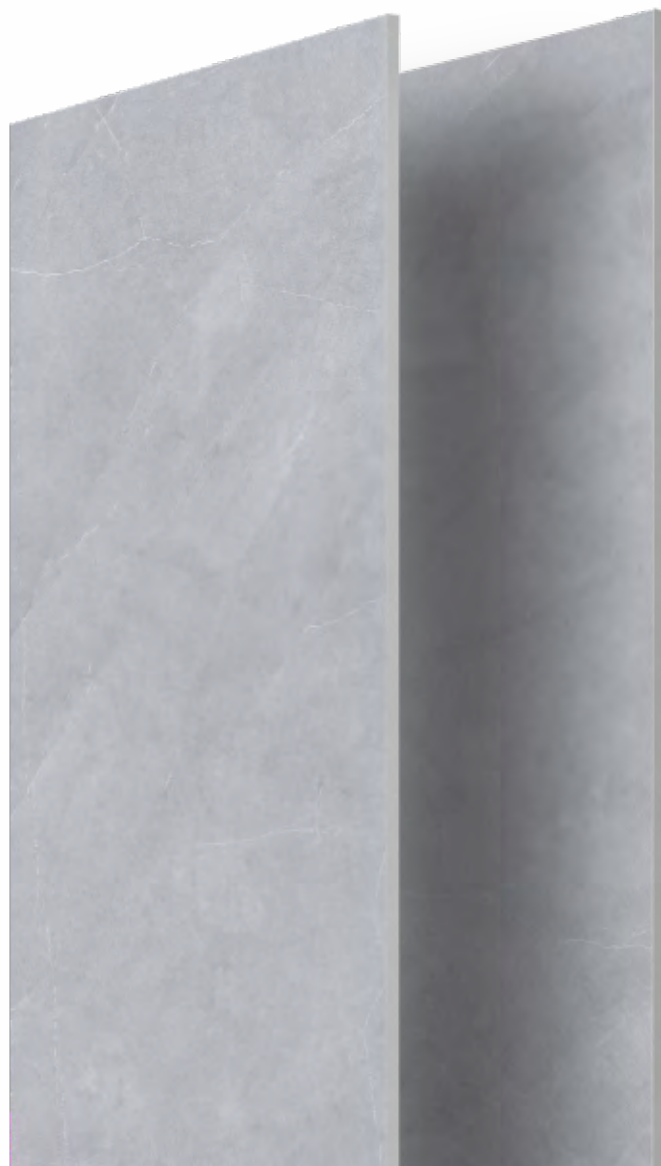

**FLORESTRA GREY**



Size: **80x160cm**

Finish: **Glossy**

Thickness: **9mm**

Random: **04**







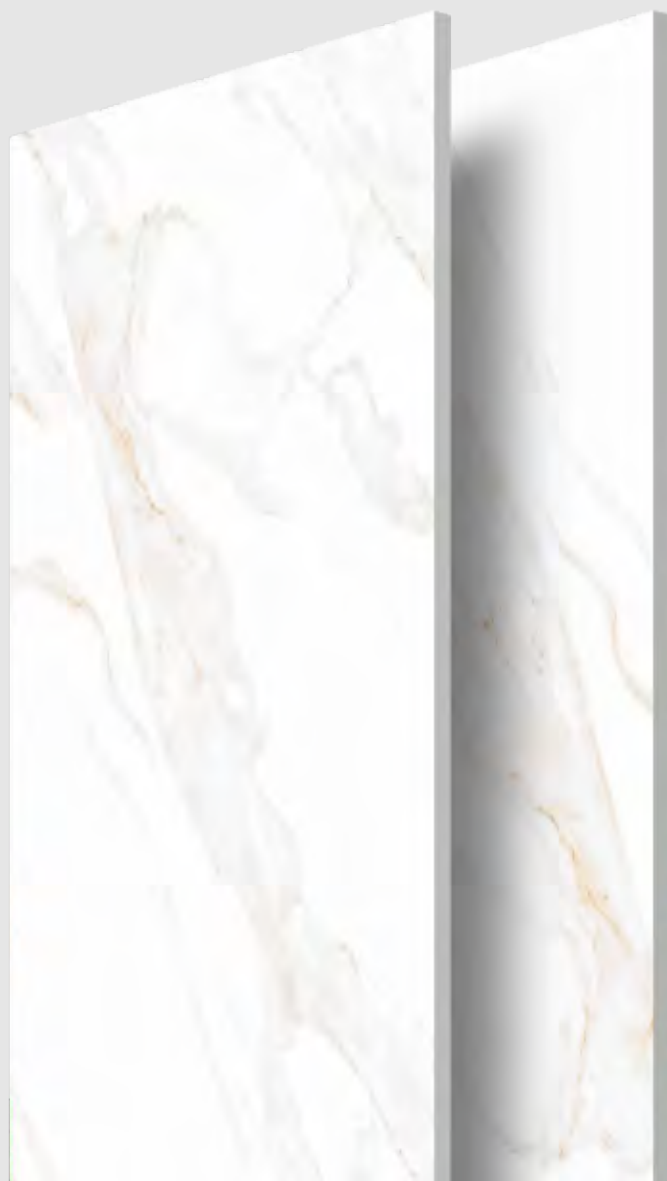

**FLUR STATUARIO**

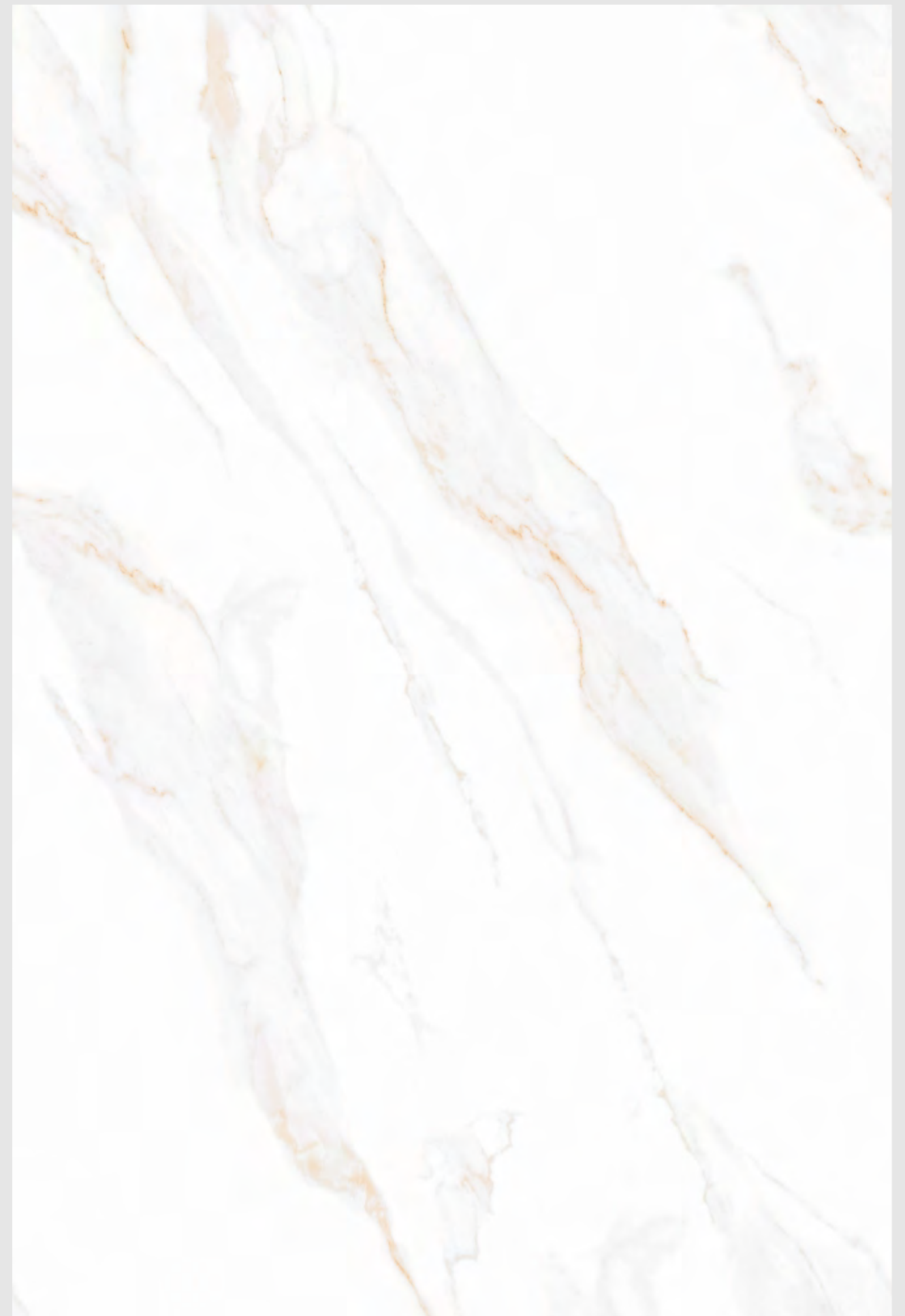
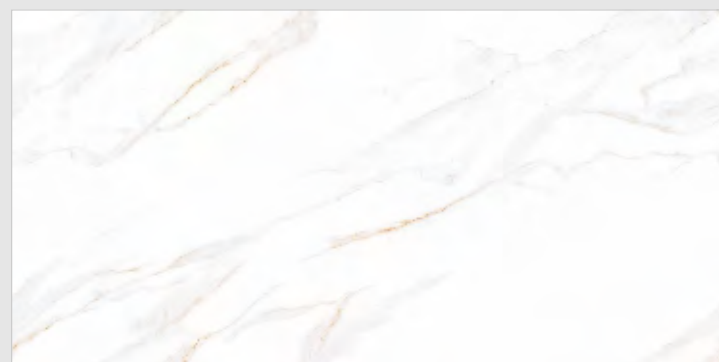
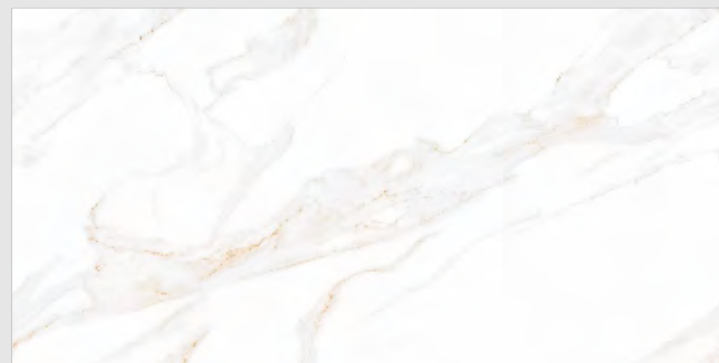
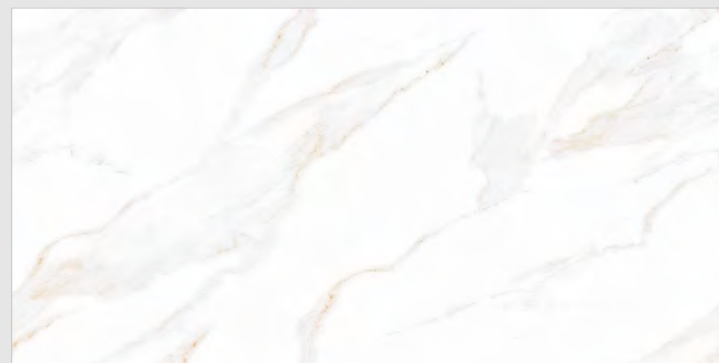

Size: **80x160cm**

Finish: **Endless Glossy**

Thickness: **9mm**

Random: **04**









**FONTANA BEIGE**

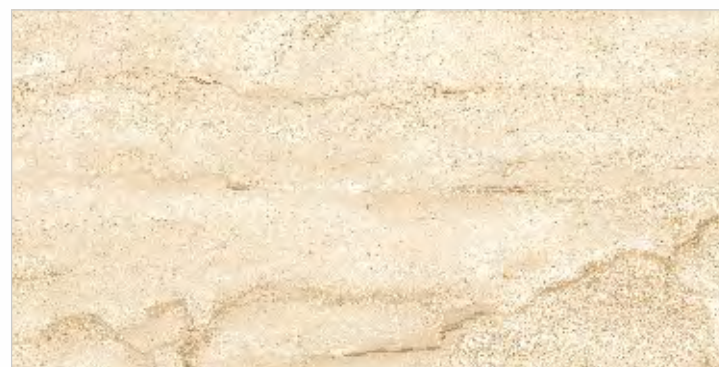

Size: **80x160cm**

Finish: **Glossy**

Thickness: **9mm**

Random: **04**









**GLOSTER WHITE-ENDLESS**



Size: **80x160cm**

Finish: **Endless Glossy**

Thickness: **9mm**

Random: **03**









**INSPERIA ASH**

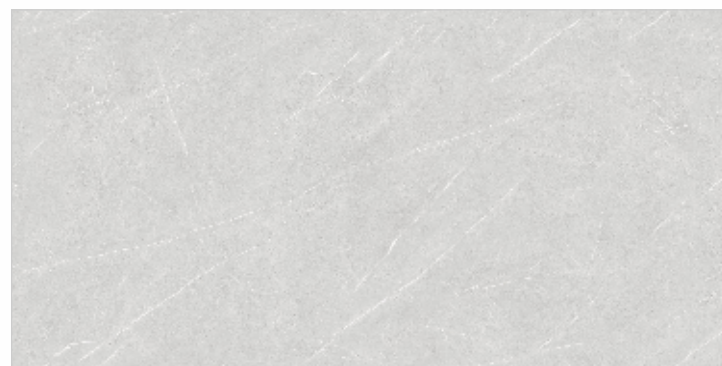
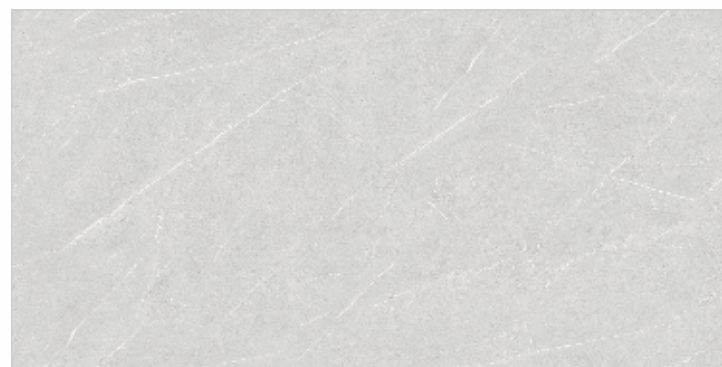
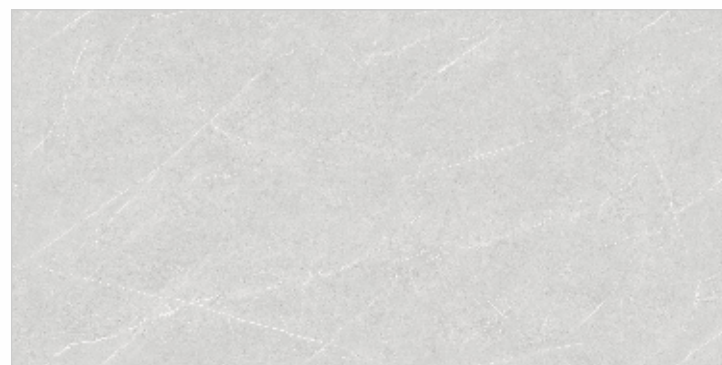

Size: **80x160cm**

Finish: **Endless Glossy**

Thickness: **9mm**

Random: **03**









**INSPERIA LATTE**

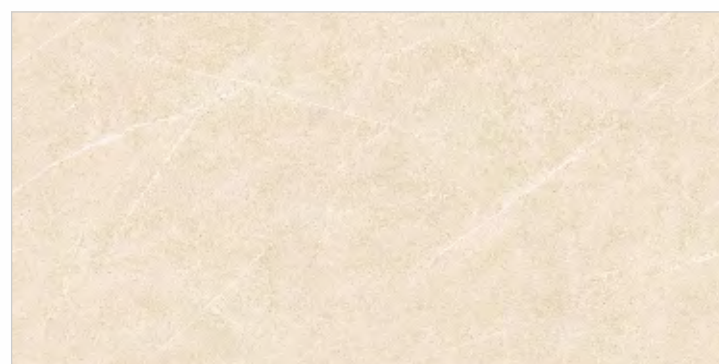
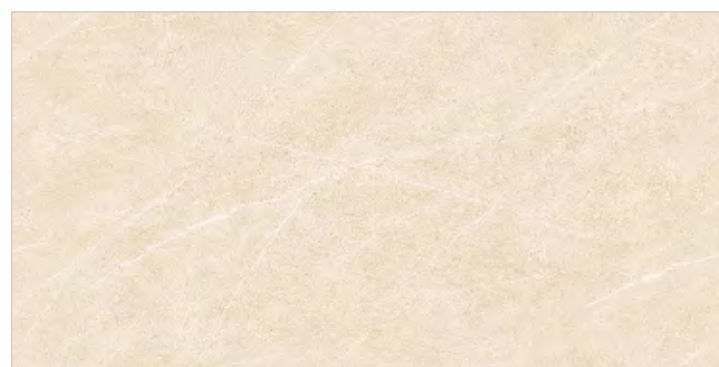
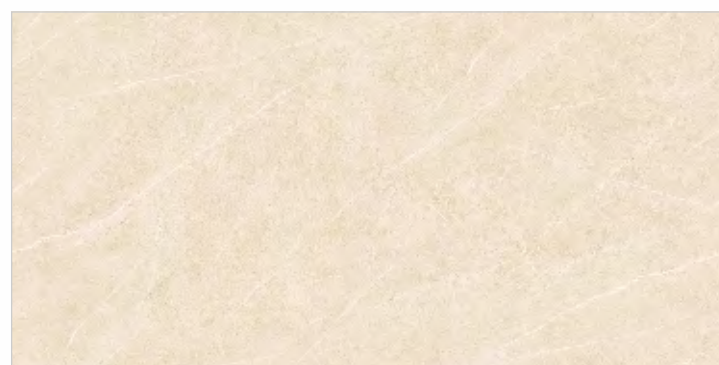

Size: **80x160cm**

Finish: **Endless Glossy**

Thickness: **9mm**

Random: **04**









**JERICO CAMEL**



Size: **80x160cm**

Finish: **Endless Glossy**

Thickness: **9mm**

Random: **04**









**LIO STATUATO GREY**

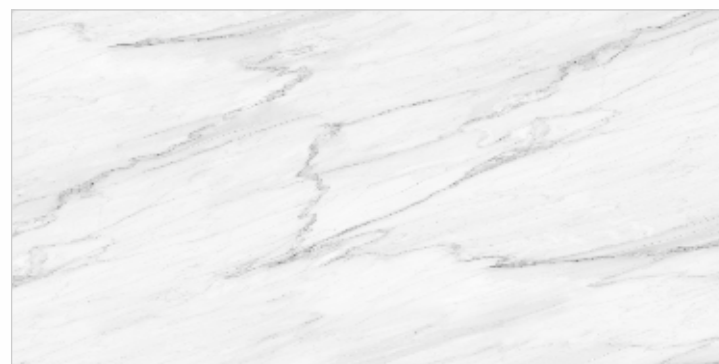
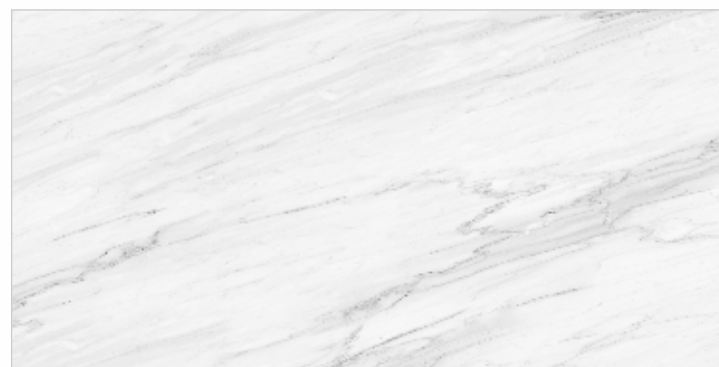
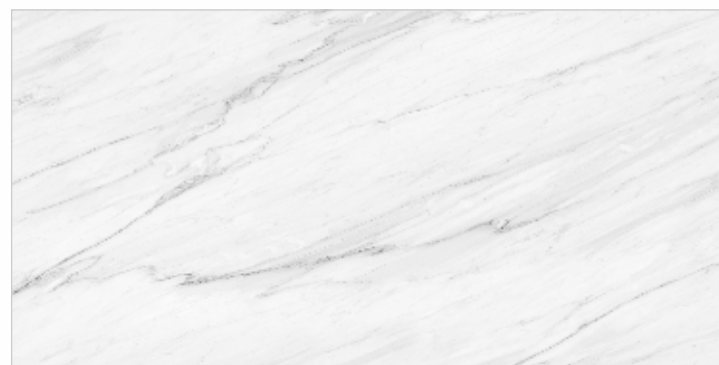

Size: **80x160cm**

Finish: **Glossy**

Thickness: **9mm**

Random: **04**









**LIO STATUATO MACAROON**

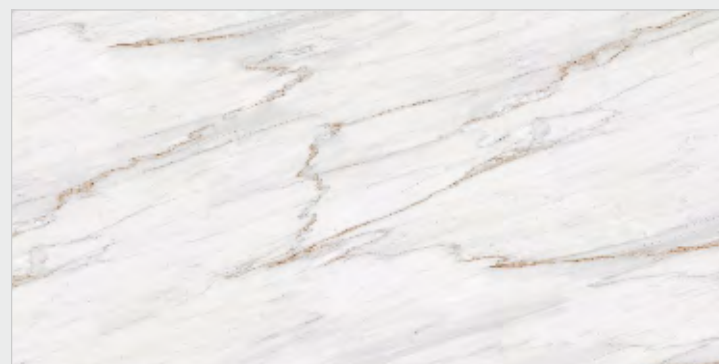
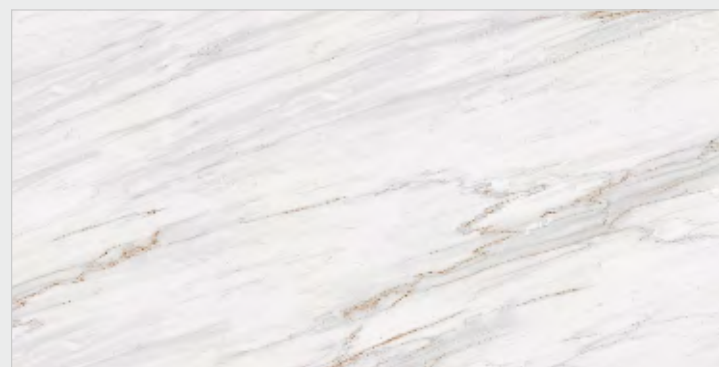
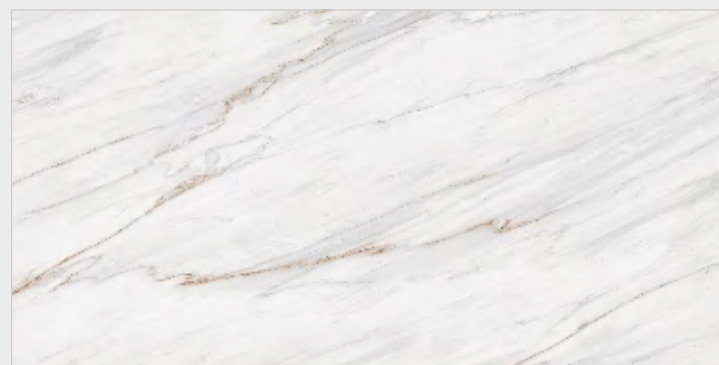

Size: **80x160cm**

Finish: **Glossy**

Thickness: **9mm**

Random: **04**









**LORENZO EMPERADOR DARK**



Size: **80x160cm**

Finish: **Glossy**

Thickness: **9mm**

Random: **04**





**LORENZO EMPERADOR DARK**





**MASERATI GREY**



Size: **80x160cm**

Finish: **Endless Glossy**

Thickness: **9mm**

Random: **04**







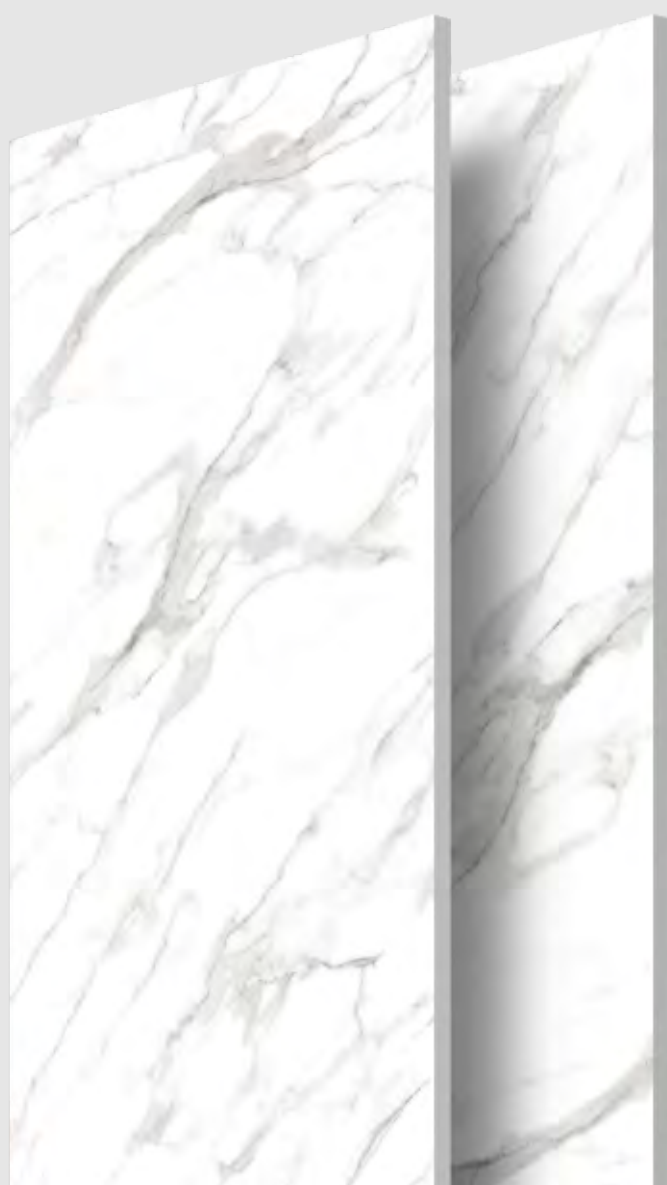

**OLGA STATUARIO GREY**

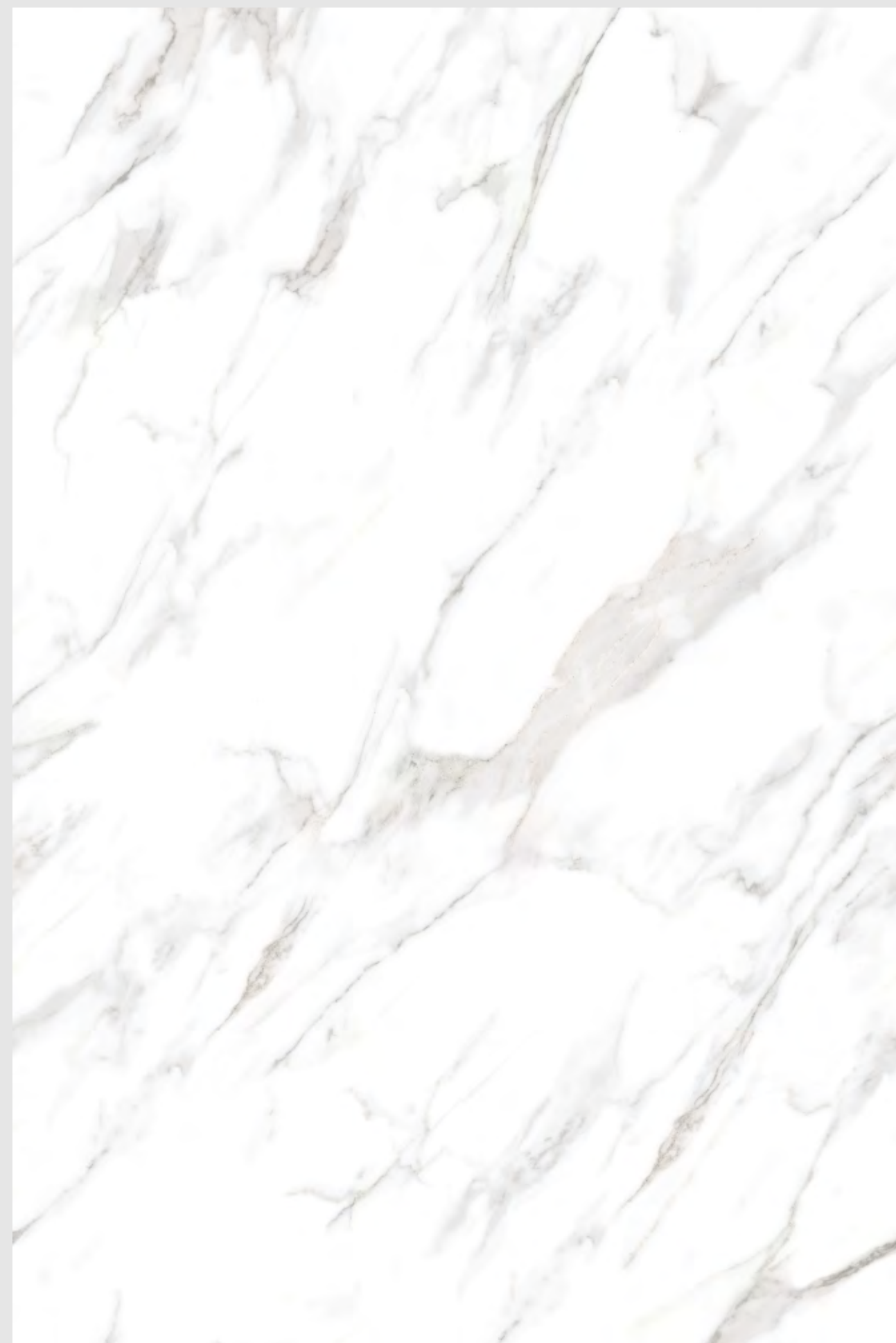
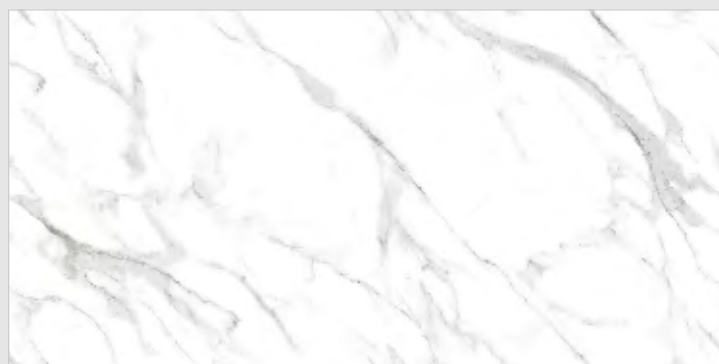
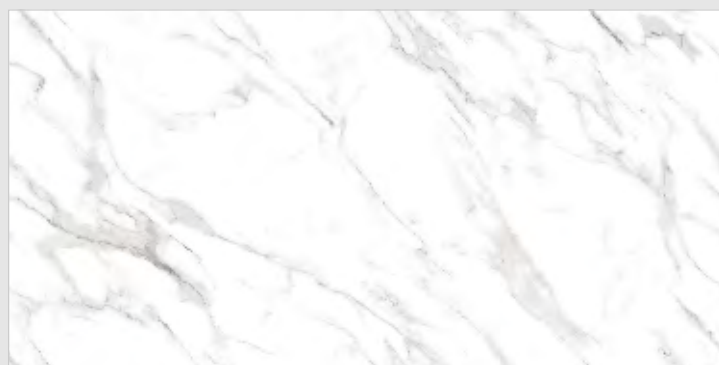

Size: **80x160cm**

Finish: **Endless Glossy**

Thickness: **9mm**

Random: **04**









**ONICO IVORY**

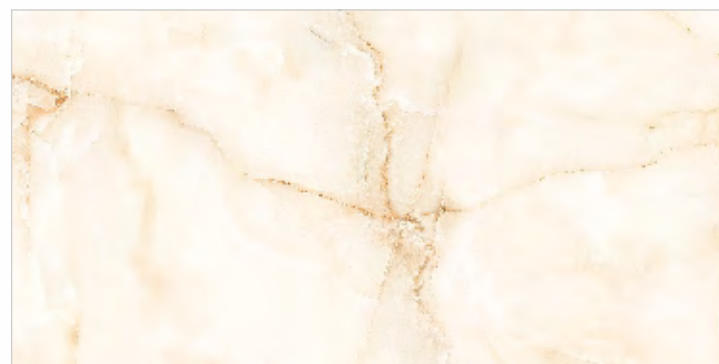
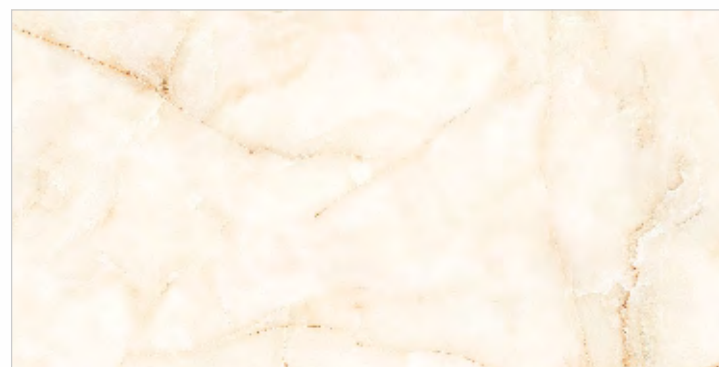
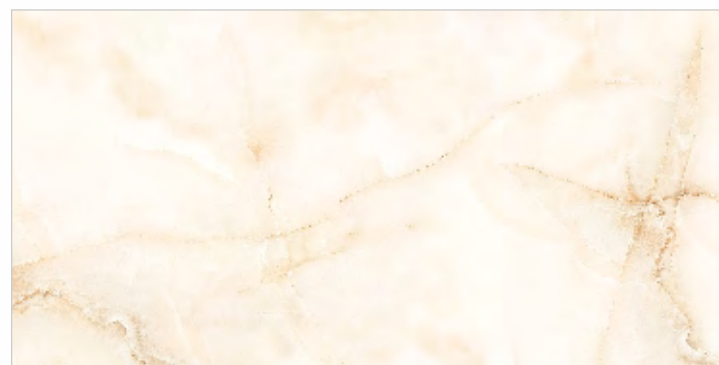

Size: **80x160cm**

Finish: **Endless Glossy**

Thickness: **9mm**

Random: **04**







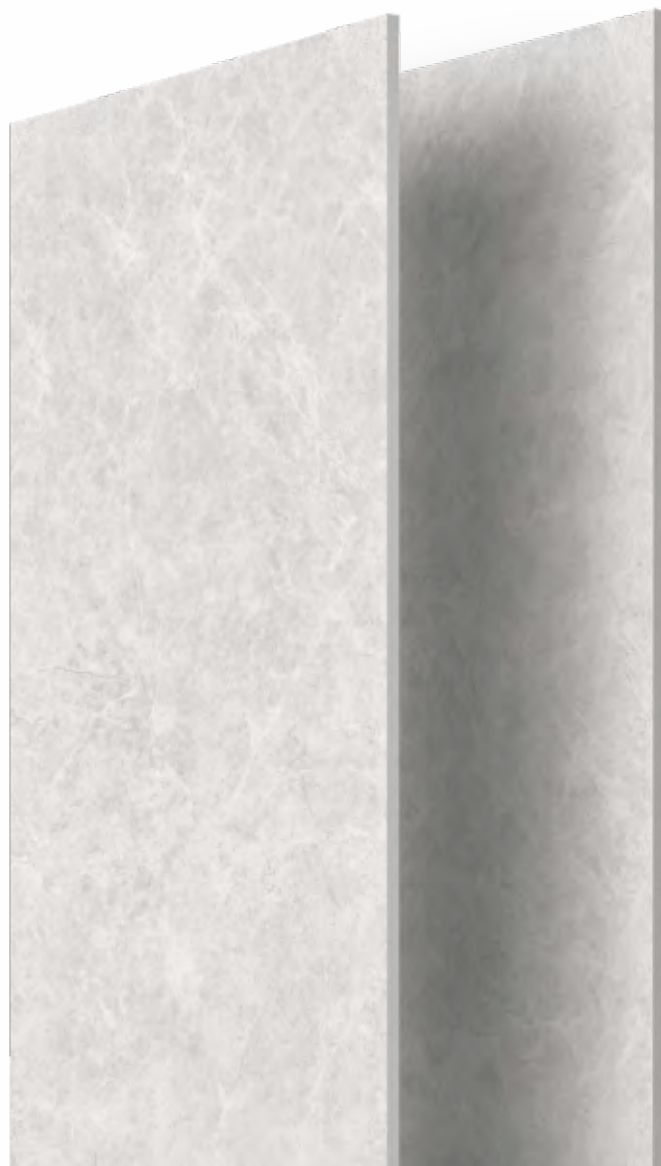

**PALENCIA SILVER**

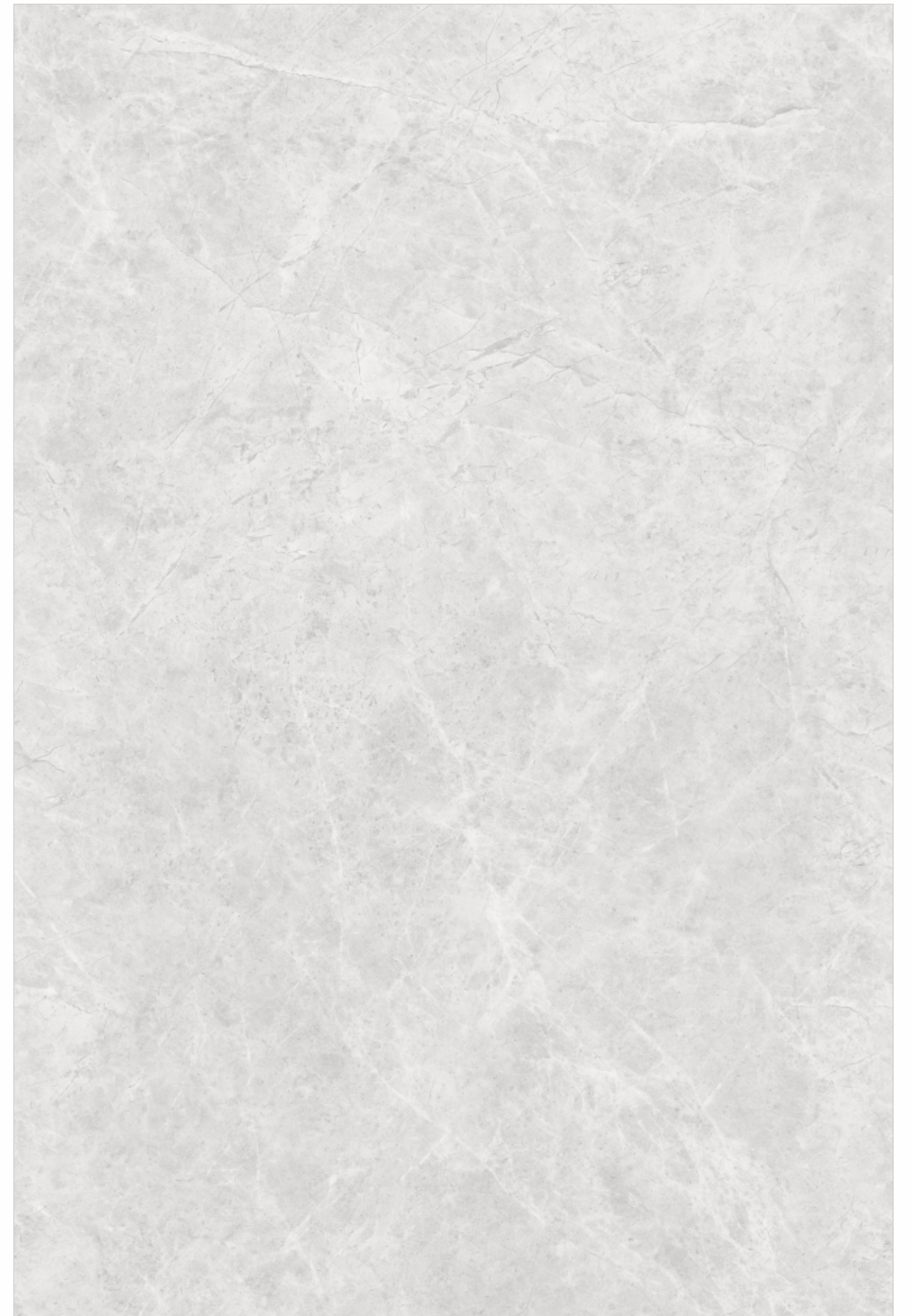
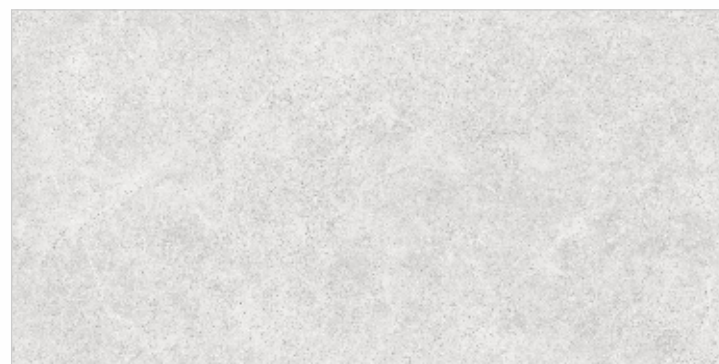
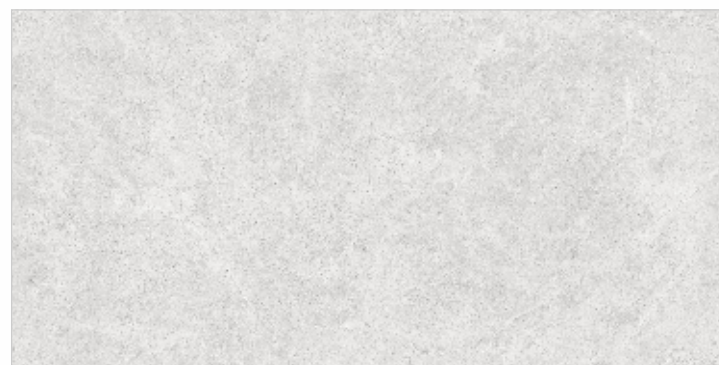

Size: **80x160cm**

Finish: **Endless Glossy**

Thickness: **9mm**

Random: **04**









**PALENCIA GREY**

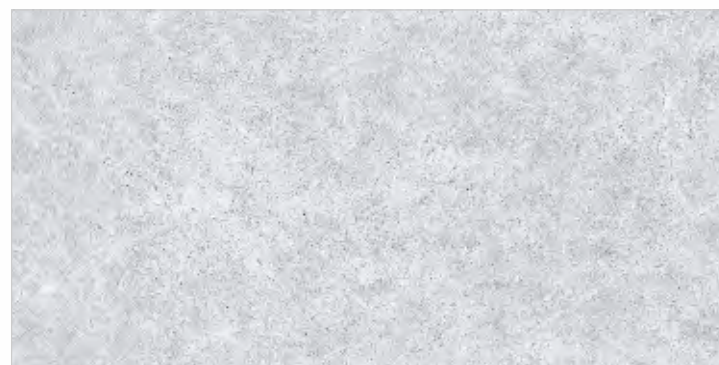

Size: **80x160cm**

Finish: **Endless Glossy**

Thickness: **9mm**

Random: **04**









**PALENCIA LATTE**

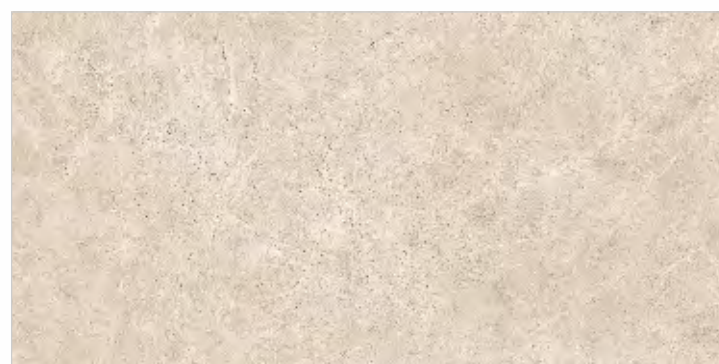
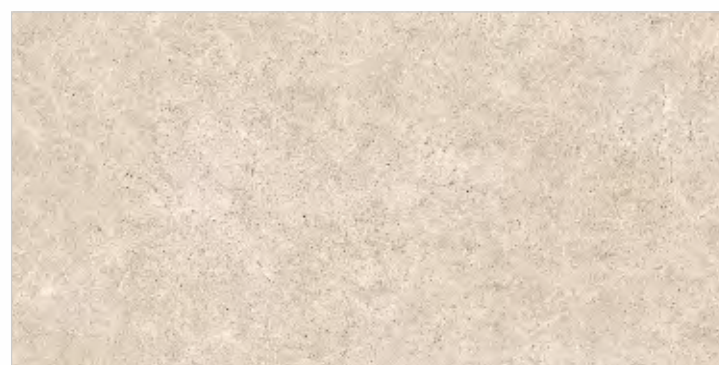

Size: **80x160cm**

Finish: **Endless Glossy**

Thickness: **9mm**

Random: **04**









**PATAGONIYA NATURAL**



Size: **80x160cm**

Finish: **Endless Glossy**

Thickness: **9mm**

Random: **04**









**POLLENS STATUARIO SOFT**

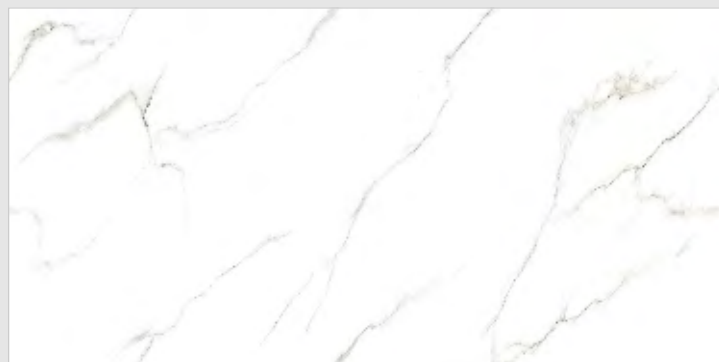
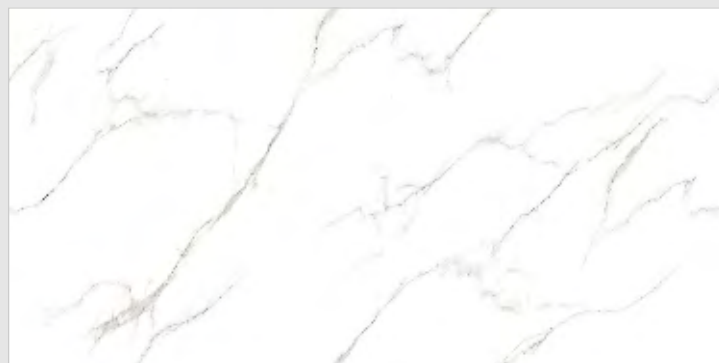
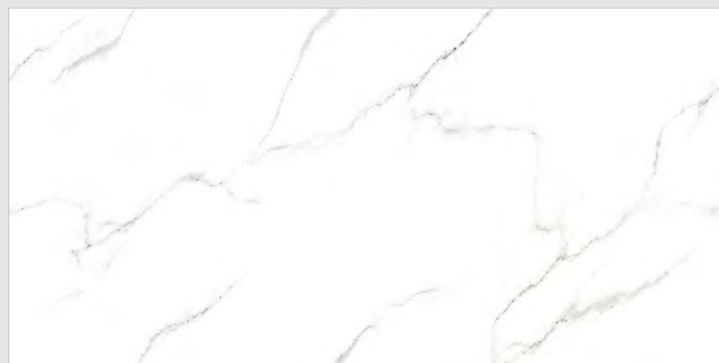

Size: **80x160cm**

Finish: **Endless Glossy**

Thickness: **9mm**

Random: **04**







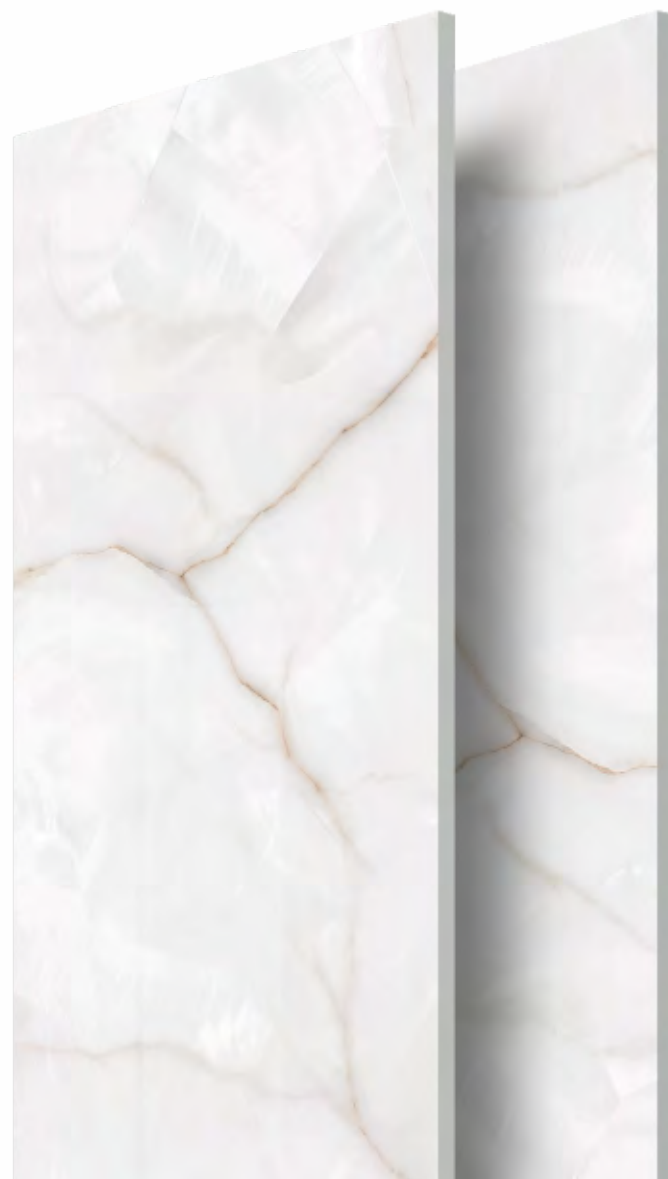

**PRISTON ONYX SLATE**

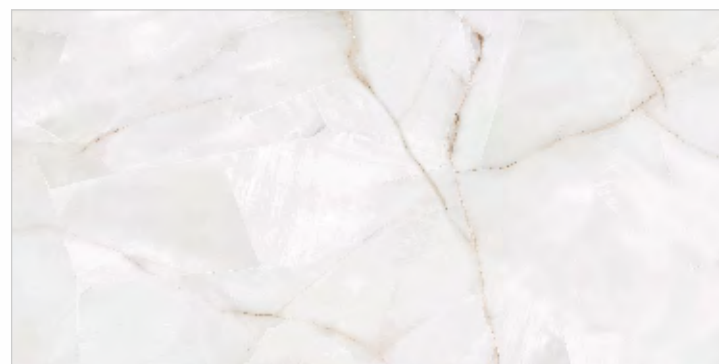
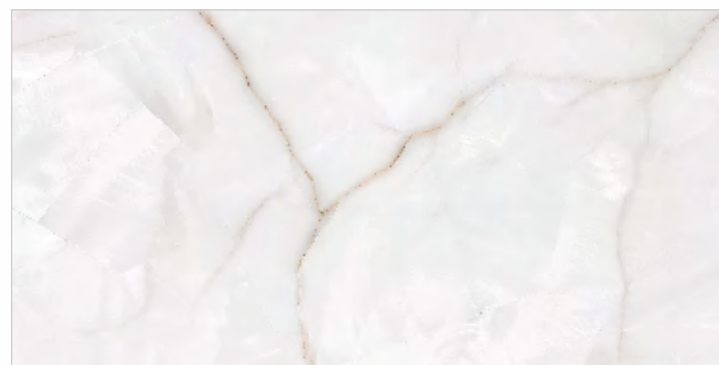

Size: **80x160cm**

Finish: **Glossy**

Thickness: **9mm**

Random: **04**









**QUNTUM PEACH**



Size: **80x160cm**

Finish: **Endless Glossy**

Thickness: **9mm**

Random: **04**







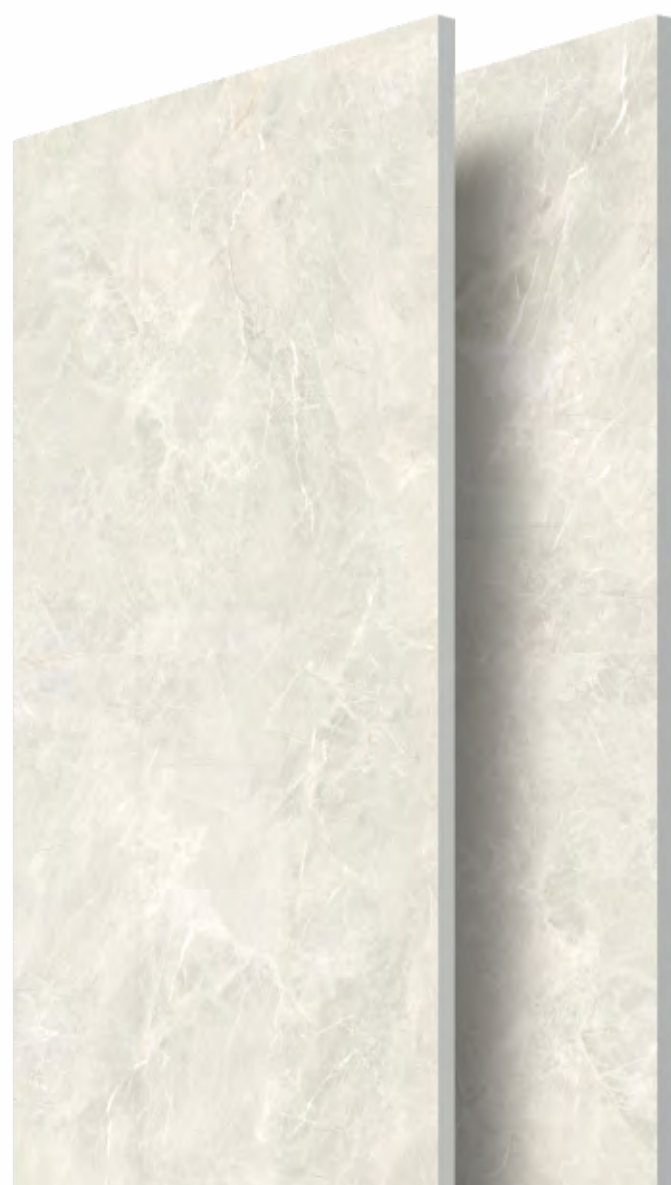

**QUNTUM SILVER**



Size: **80x160cm**

Finish: **Endless Glossy**

Thickness: **9mm**

Random: **04**









**REDON BEIGE**

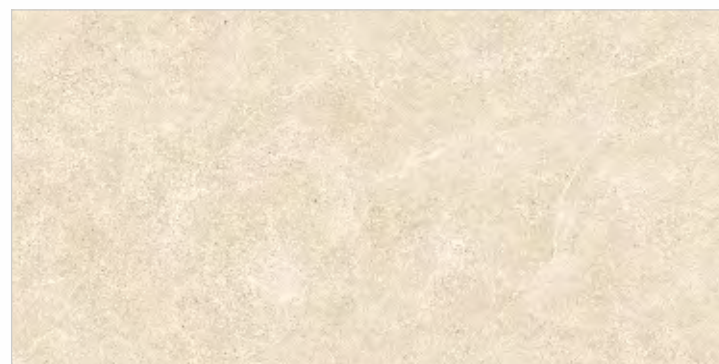
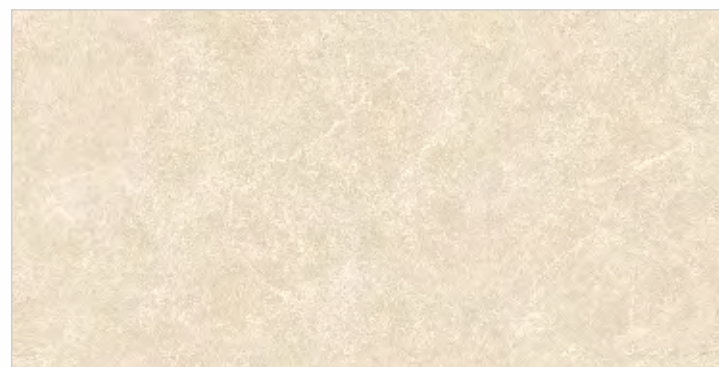
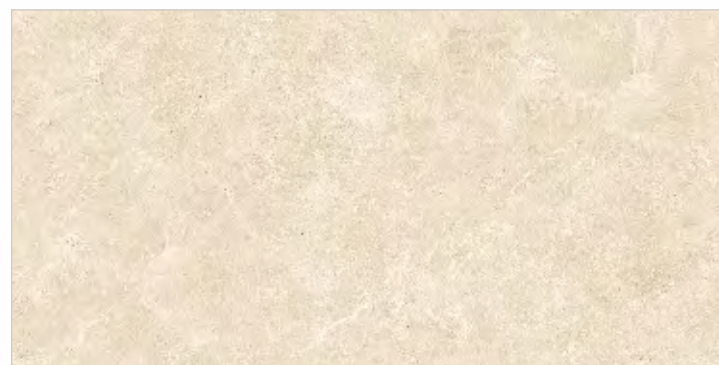

Size: **80x160cm**

Finish: **Endless Glossy**

Thickness: **9mm**

Random: **04**









**REGAL BERLIN MID GREY**

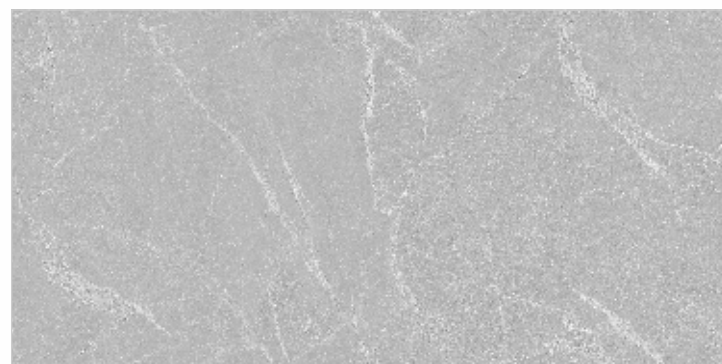
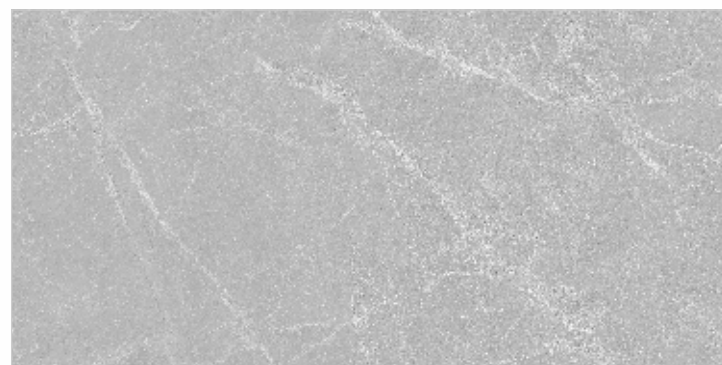

Size: **80x160cm**

Finish: **Endless Glossy**

Thickness: **9mm**

Random: **04**









**REGAL BERLIN MUSTARD**

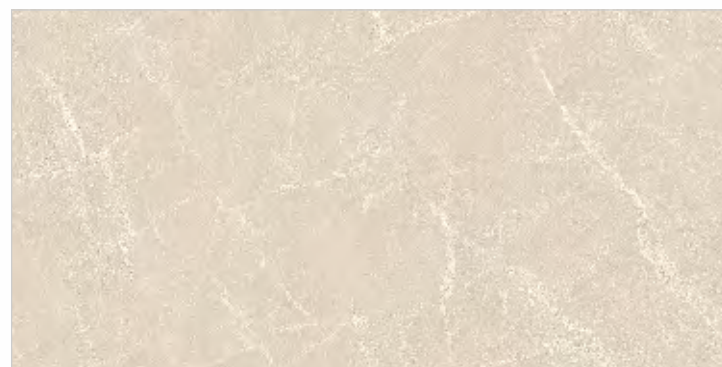
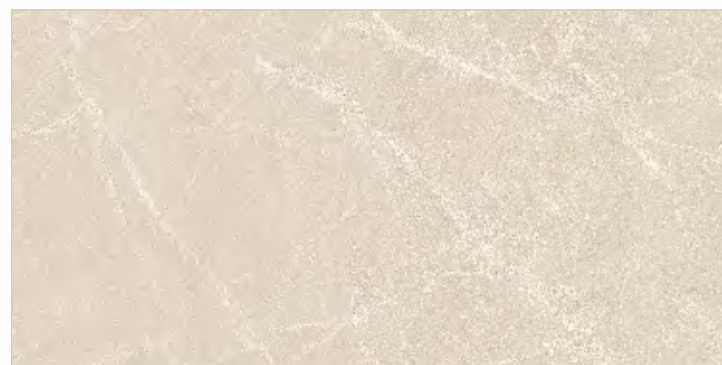

Size: **80x160cm**

Finish: **Endless Glossy**

Thickness: **9mm**

Random: **04**



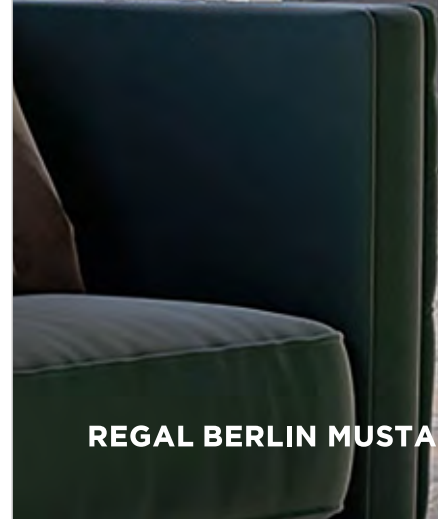



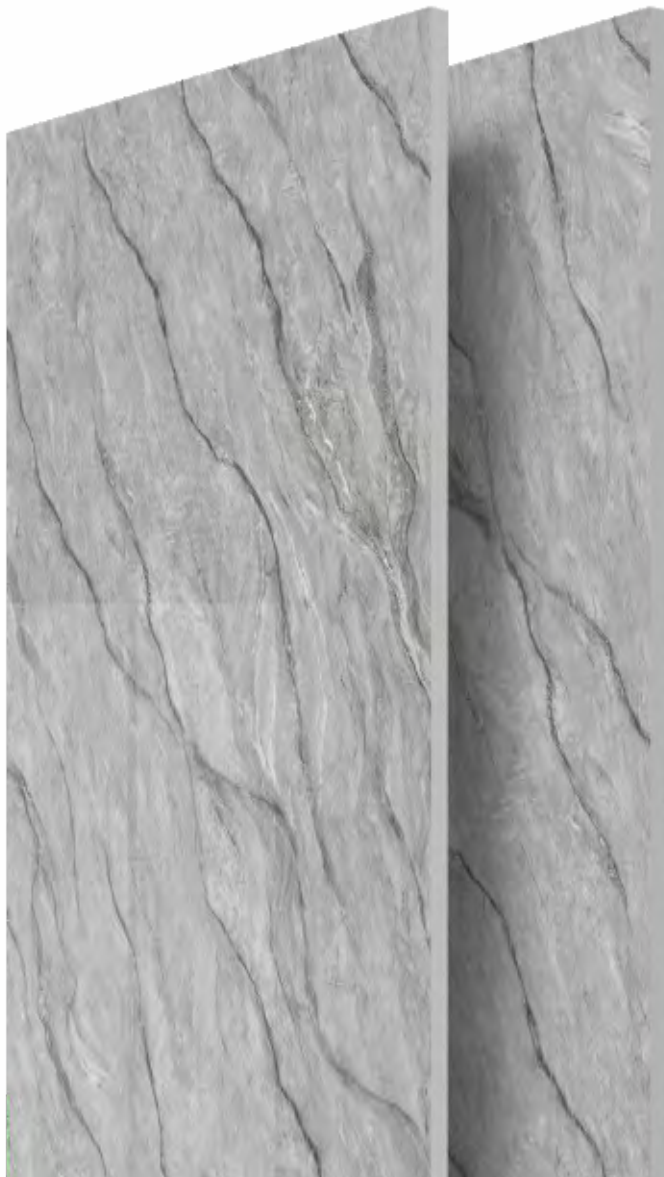

**RIVERA GREY**



Size: **80x160cm**

Finish: **Endless Glossy**

Thickness: **9mm**

Random: **04**









**RIVERA SEPIA**



Size: **80x160cm**

Finish: **Endless Glossy**

Thickness: **9mm**

Random: **04**









**ROCKER GREY**



Size: **80x160cm**

Finish: **Endless Glossy**

Thickness: **9mm**

Random: **04**









**ROMAN SATVARIO ASH**

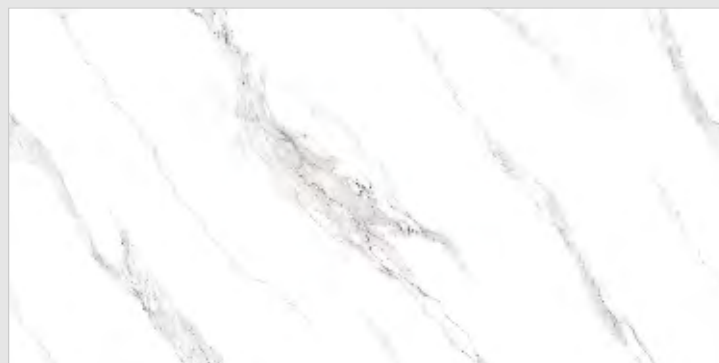

Size: **80x160cm**

Finish: **Endless Glossy**

Thickness: **9mm**

Random: **04**









**ROYAL DIANO BEIGE**

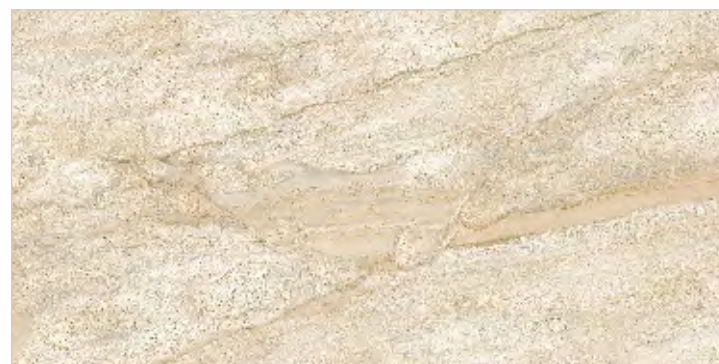
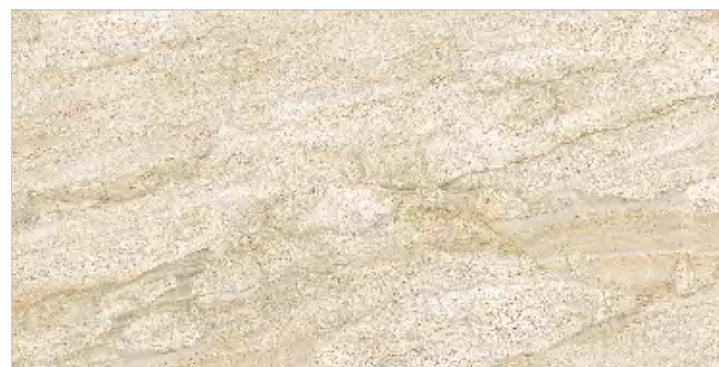
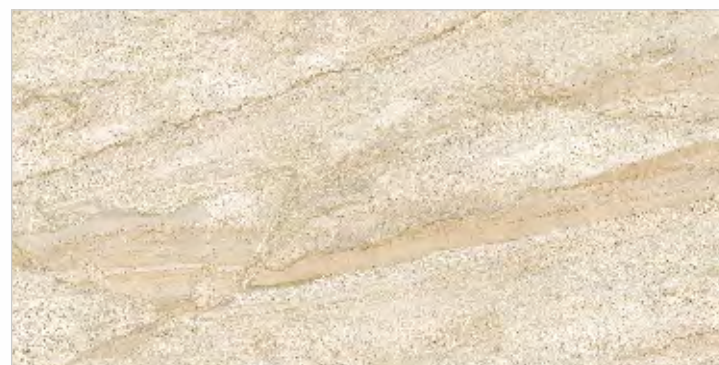

Size: **80x160cm**

Finish: **Glossy**

Thickness: **9mm**

Random: **04**









**SCATO CARARA**

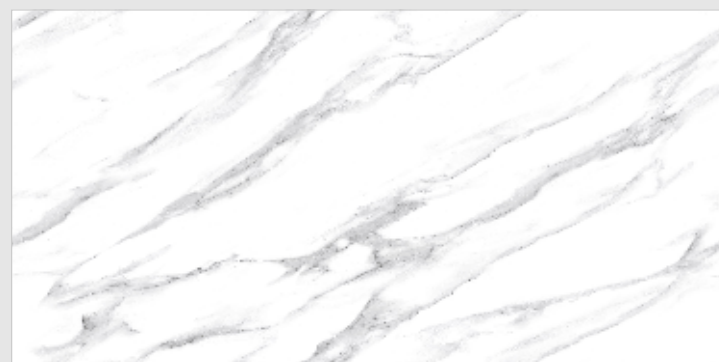
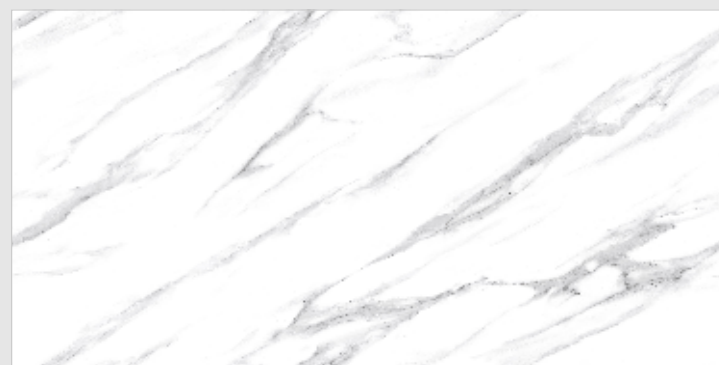
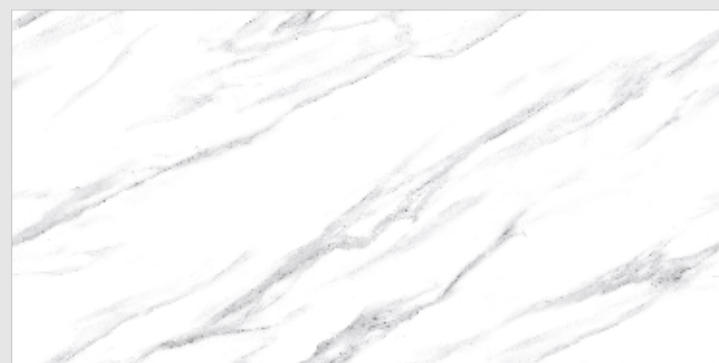

Size: **80x160cm**

Finish: **Endless Glossy**

Thickness: **9mm**

Random: **03**







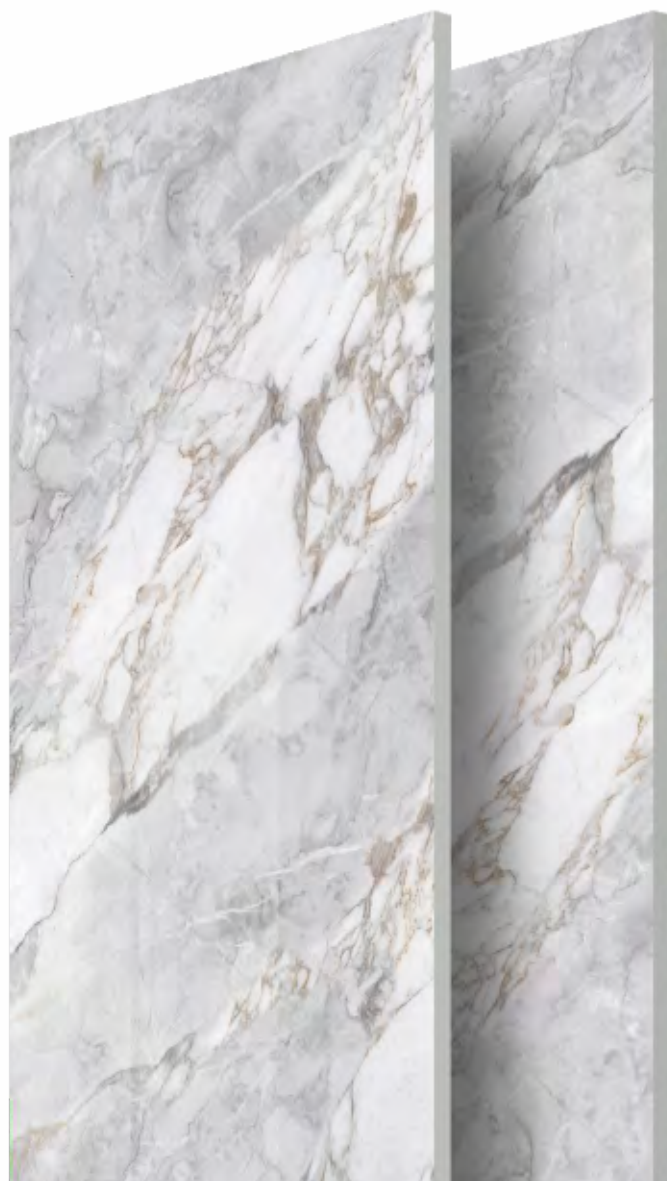

**SCOT SILVER**



Size: **80x160cm**

Finish: **Glossy**

Thickness: **9mm**

Random: **04**







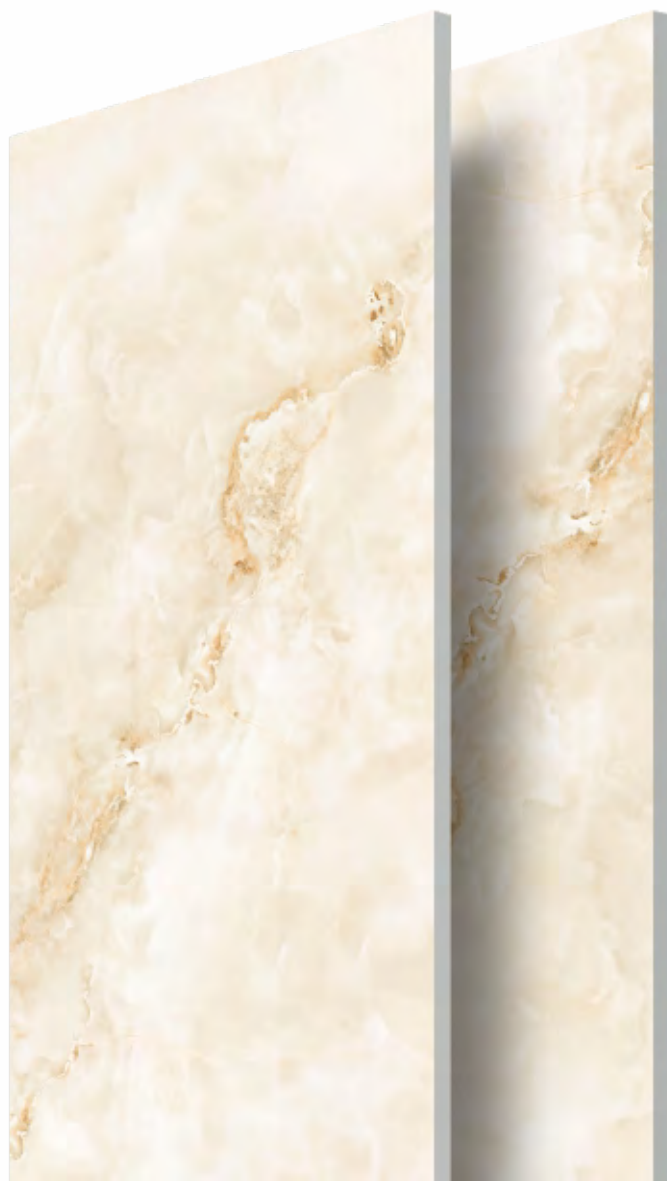

**SILK ONYX BEIGE**

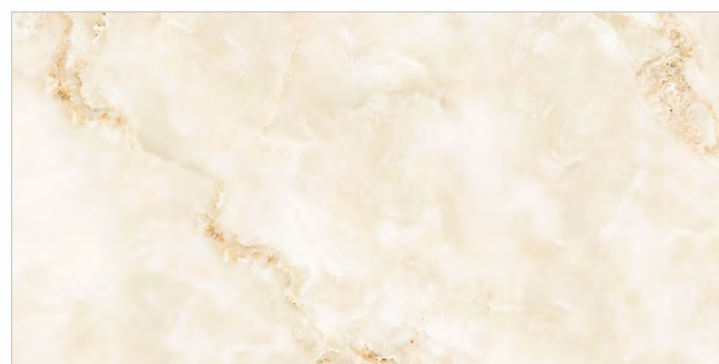
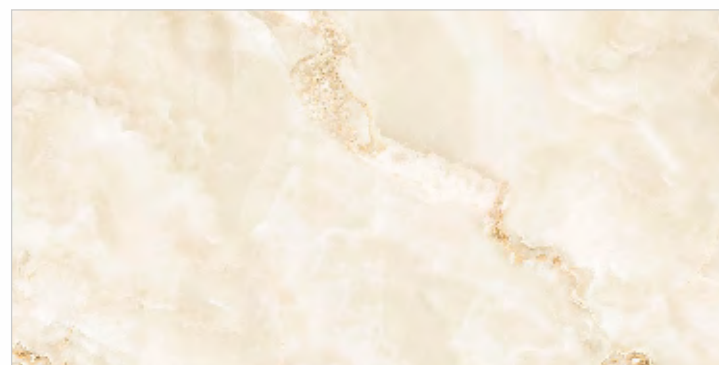

Size: **80x160cm**

Finish: **Glossy**

Thickness: **9mm**

Random: **04**







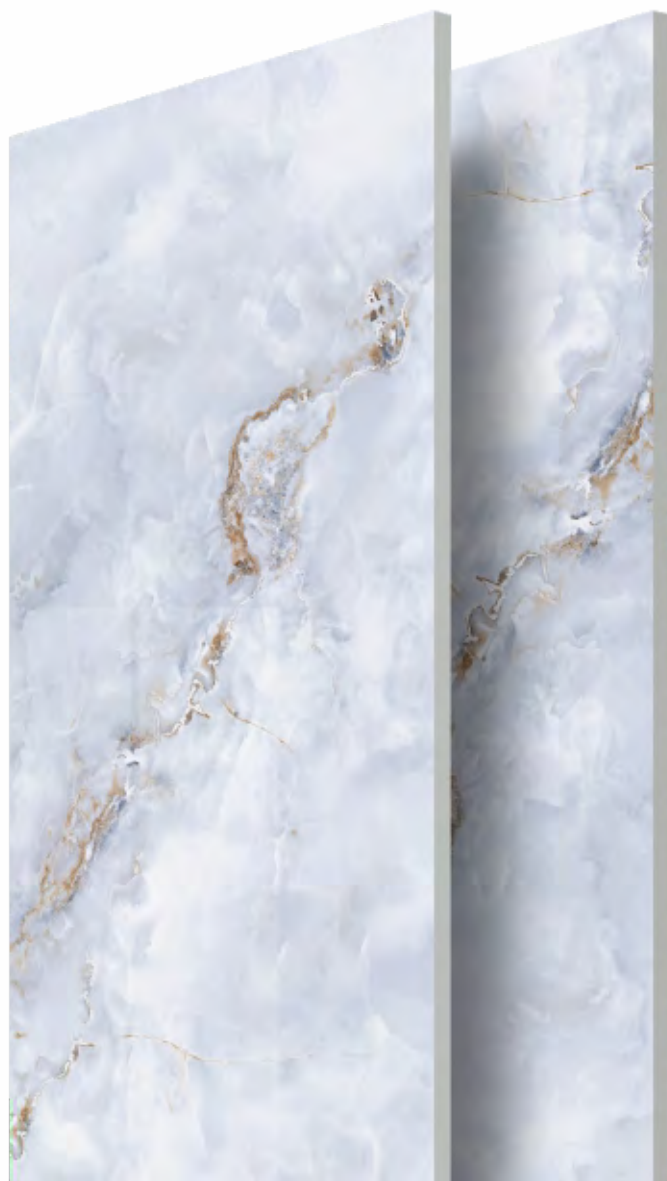

**SILK ONYX BLUE**

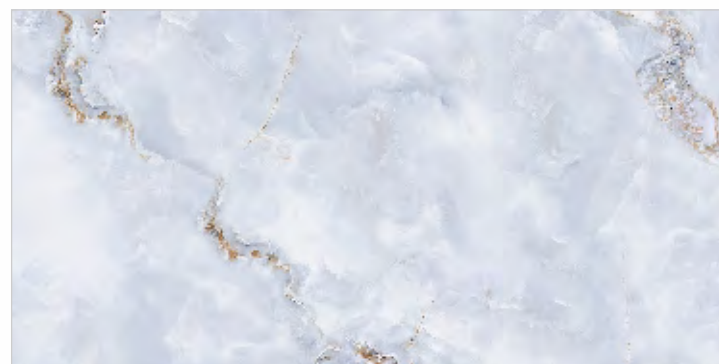

Size: **80x160cm**

Finish: **Glossy**

Thickness: **9mm**

Random: **04**







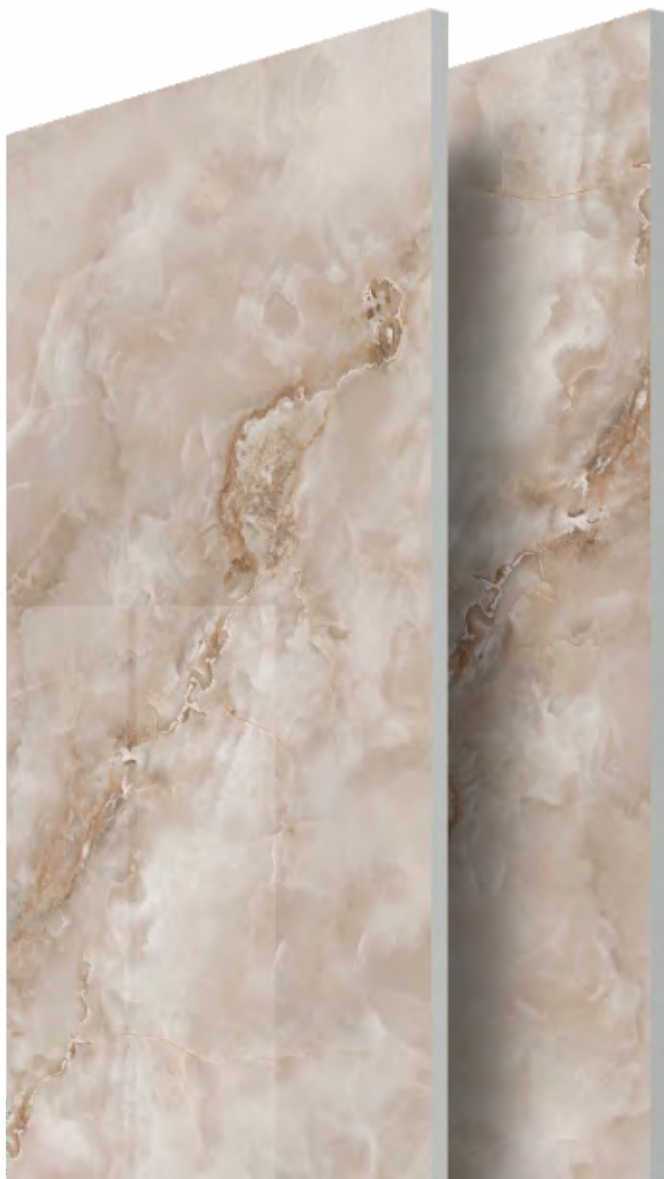

**SILK ONYX MOCHA**

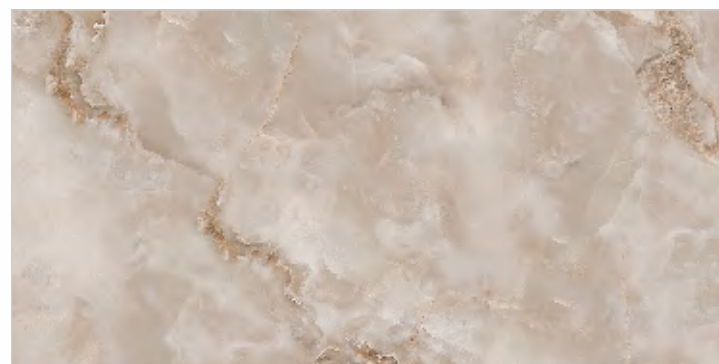

Size: **80x160cm**

Finish: **Glossy**

Thickness: **9mm**

Random: **04**









**STARK BROWN**

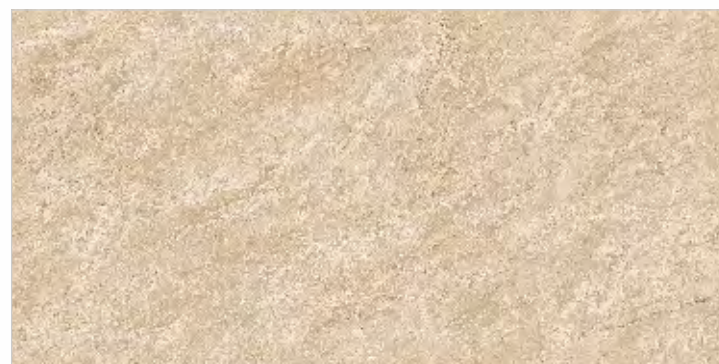
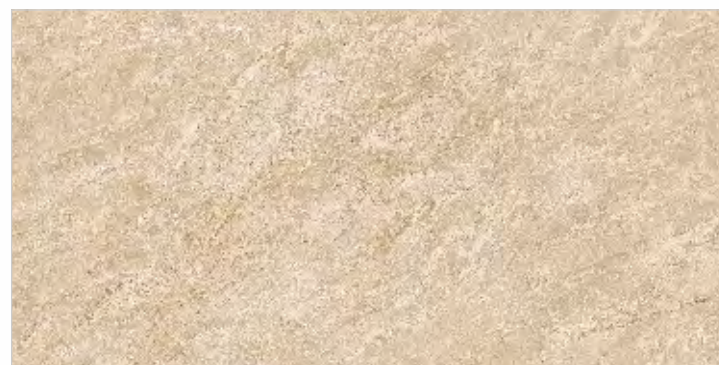
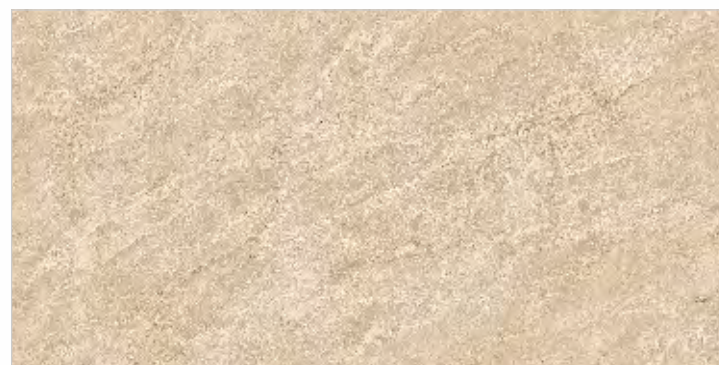

Size: **80x160cm**

Finish: **Endless Glossy**

Thickness: **9mm**

Random: **04**









**STARK GREY**



Size: **80x160cm**

Finish: **Endless Glossy**

Thickness: **9mm**

Random: **04**









**STARK WHITE**

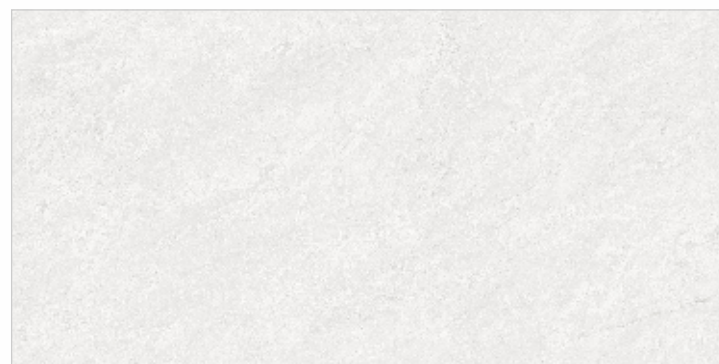
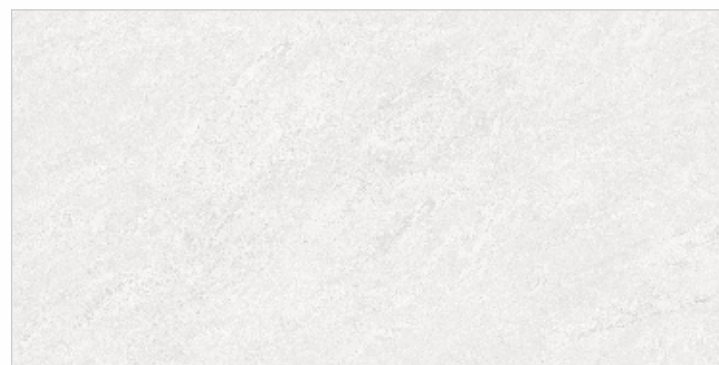
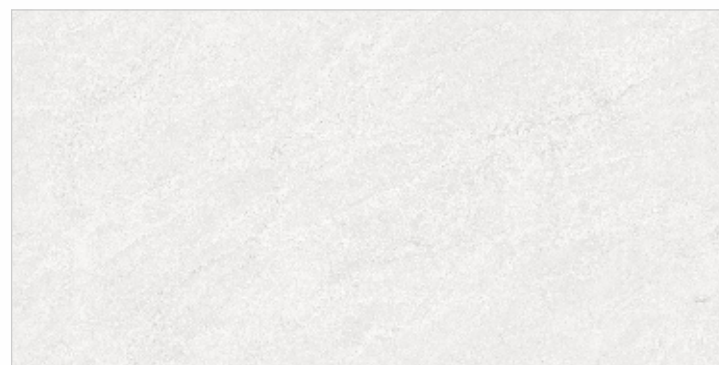

Size: **80x160cm**

Finish: **Endless Glossy**

Thickness: **9mm**

Random: **04**







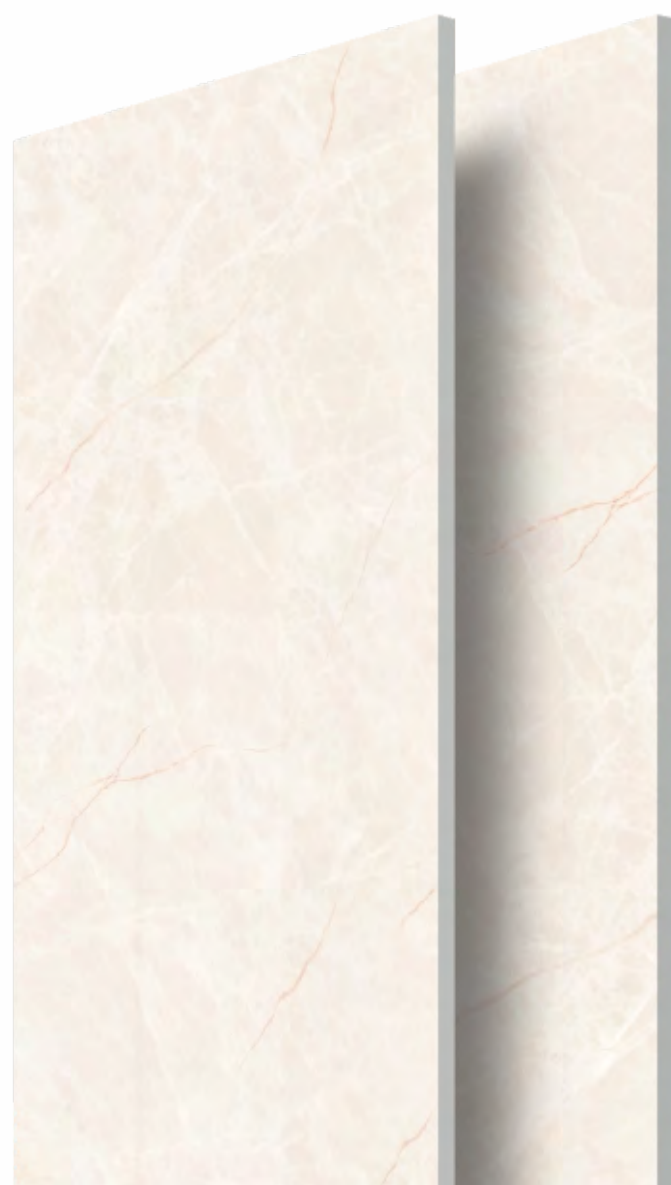

**STONELL FRENZEE**

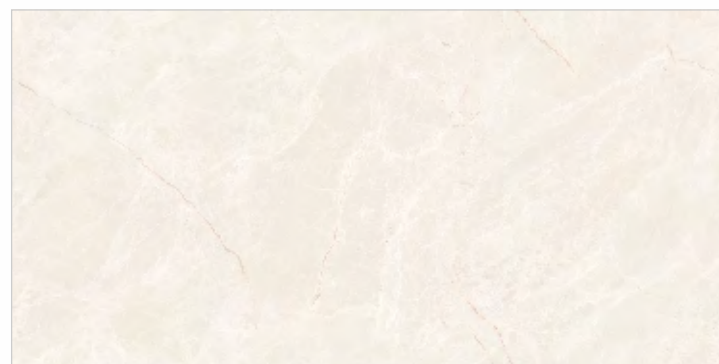
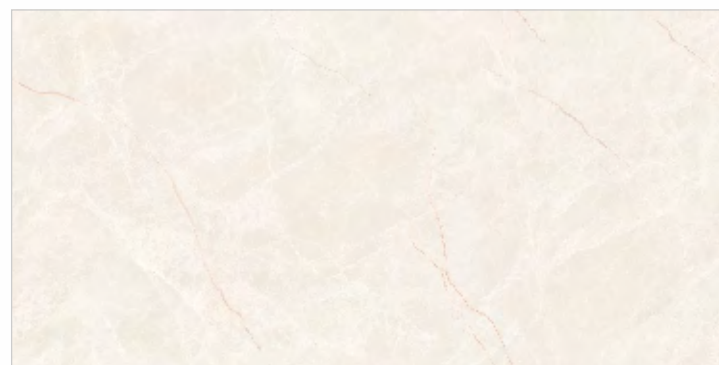
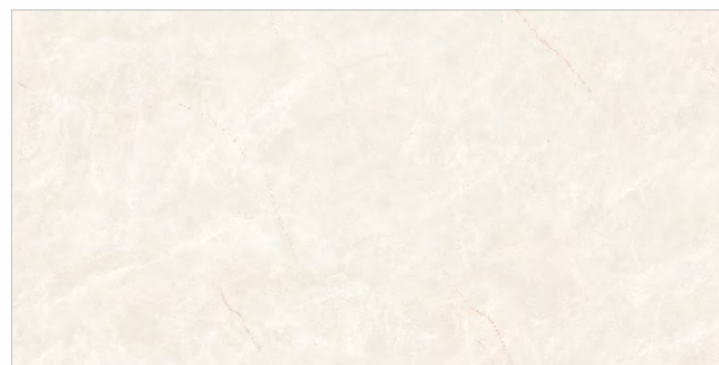

Size: **80x160cm**

Finish: **Endless Glossy**

Thickness: **9mm**

Random: **04**



V/R  
VILLA RESORT



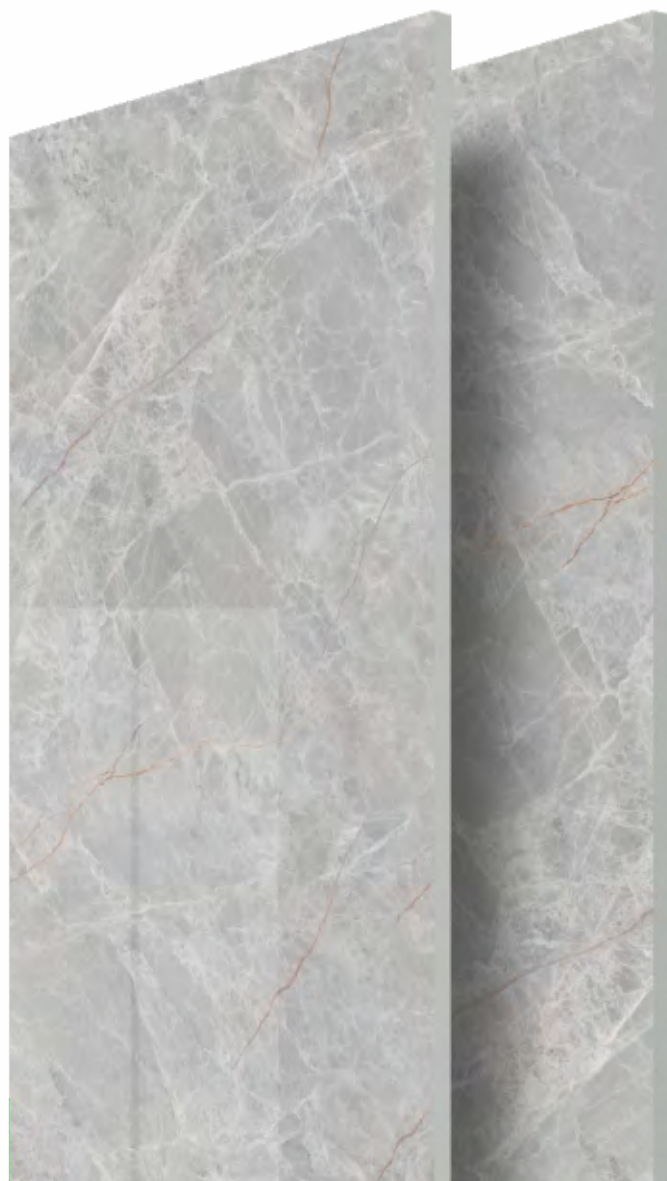

**STONELL MISTY GREY**

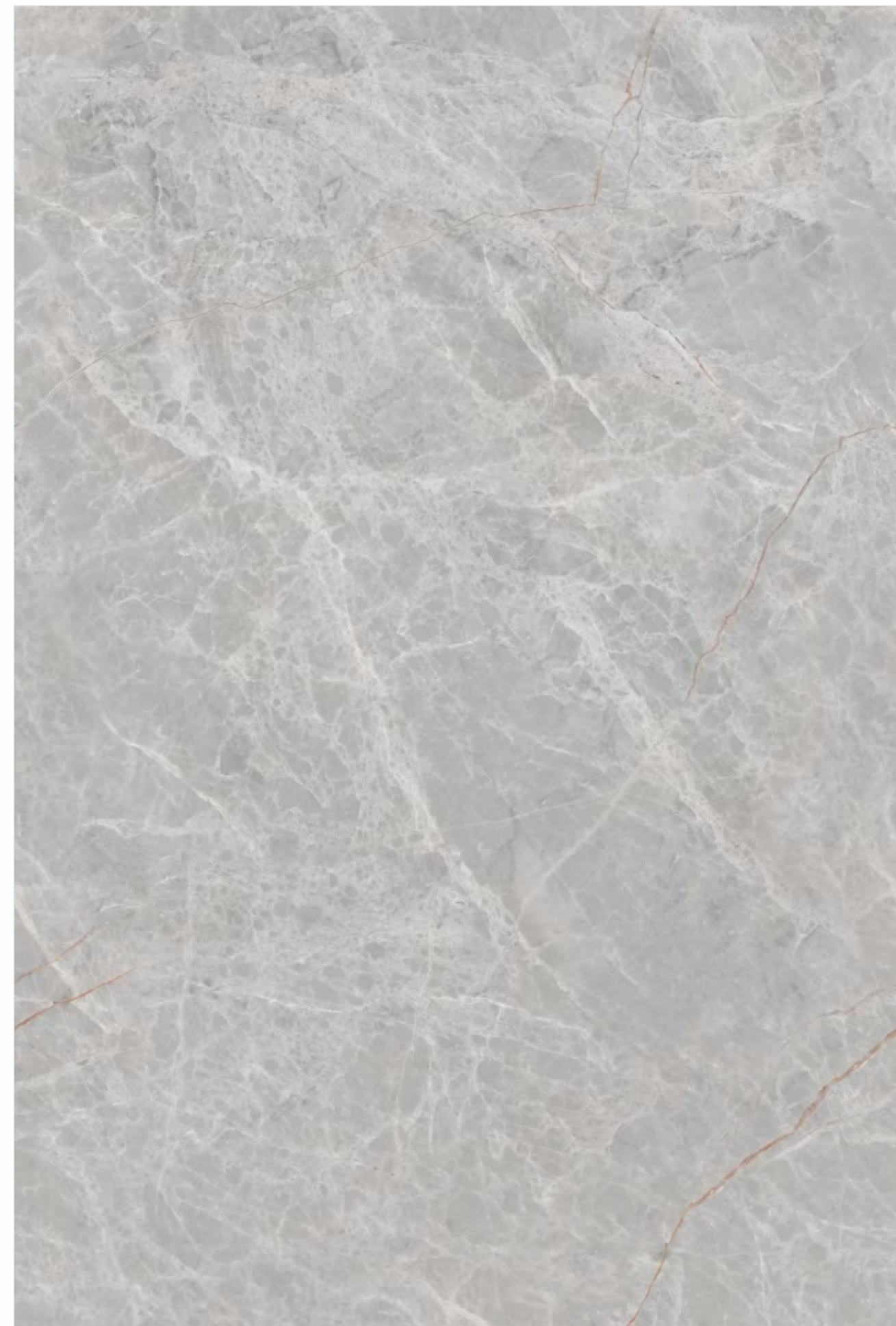
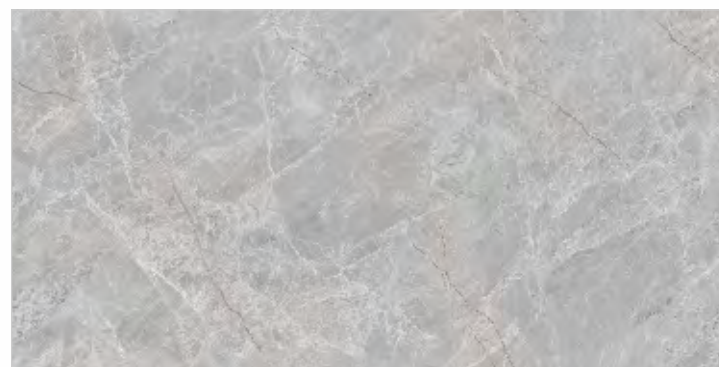

Size: **80x160cm**

Finish: **Endless Glossy**

Thickness: **9mm**

Random: **04**







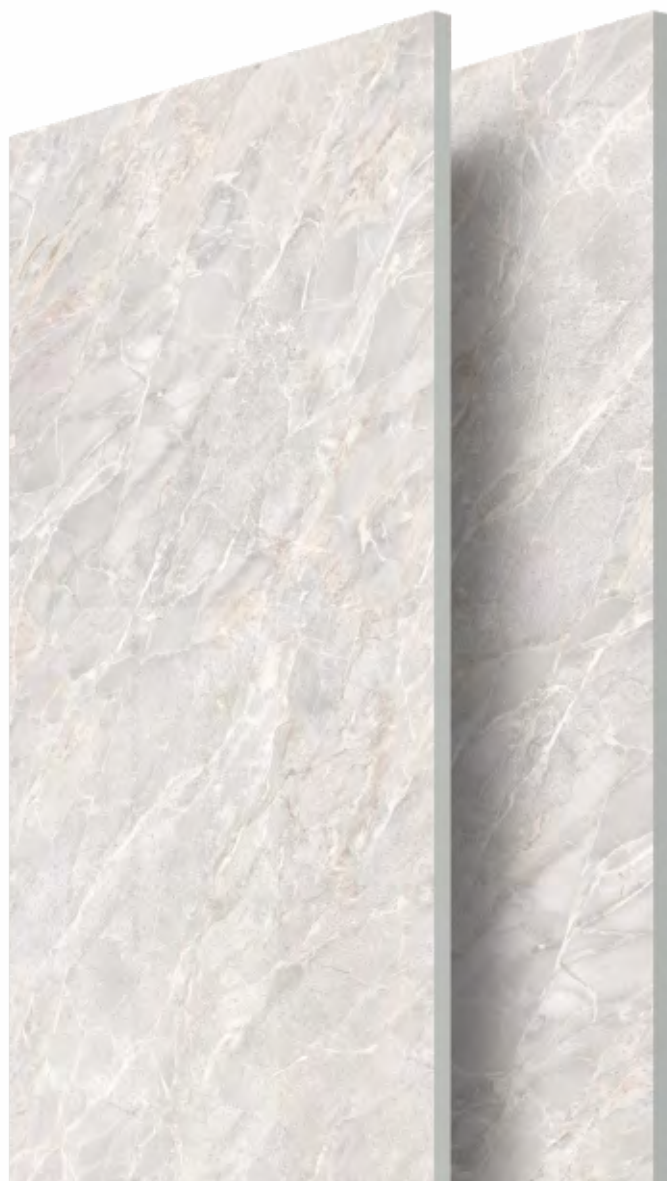

**TEXONA DOVE**

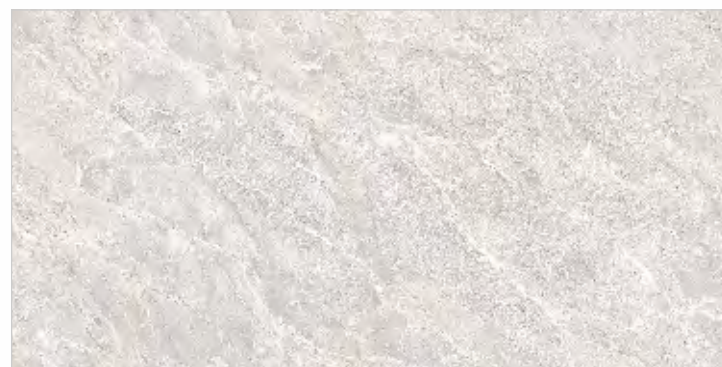
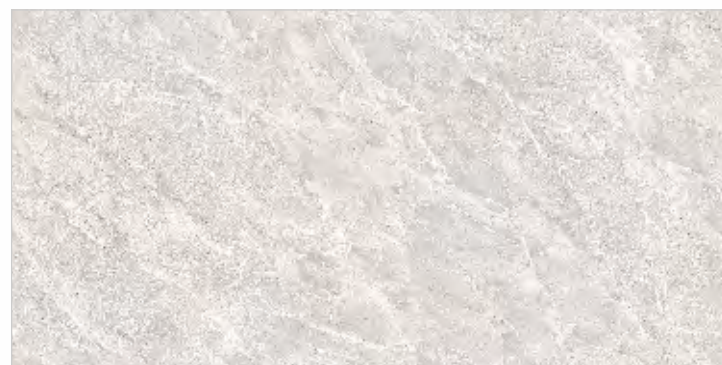

Size: **80x160cm**

Finish: **Endless Glossy**

Thickness: **9mm**

Random: **04**







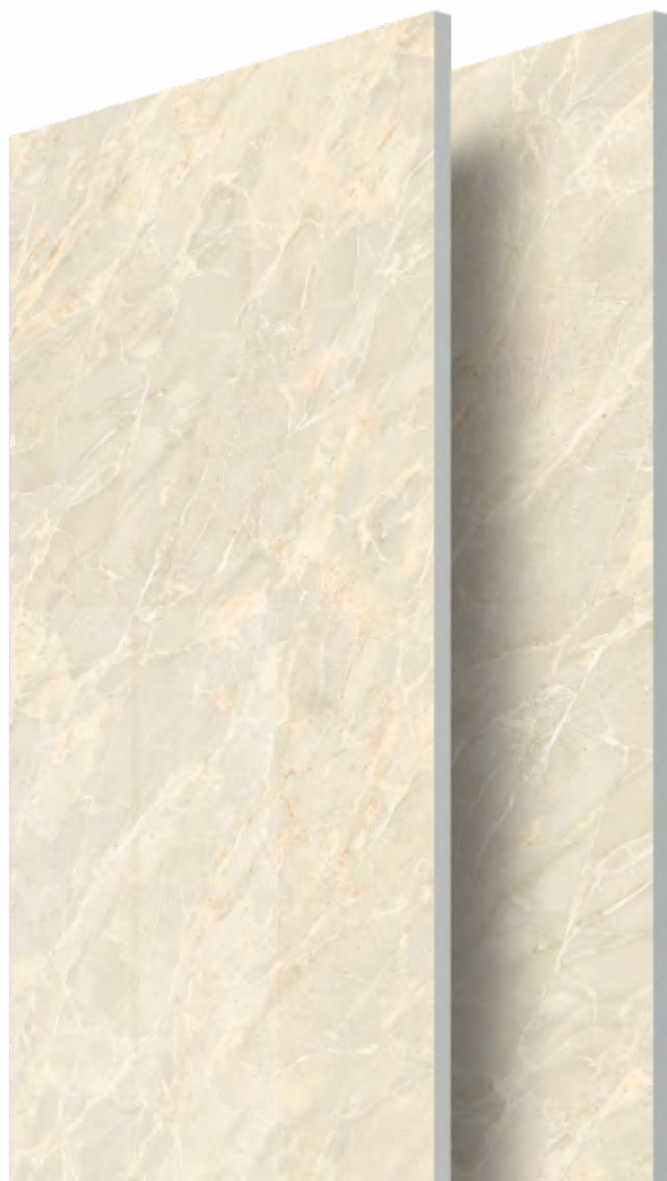

**TEXONA NEON**

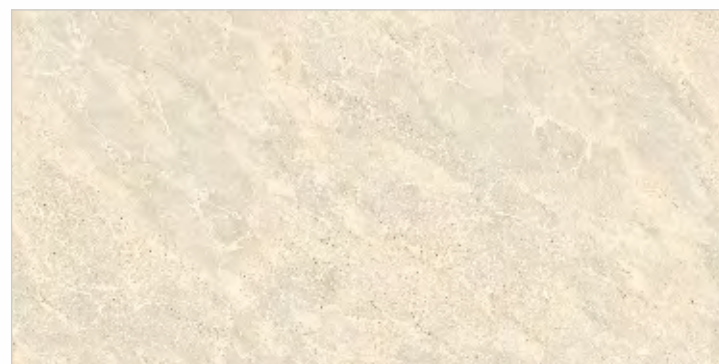
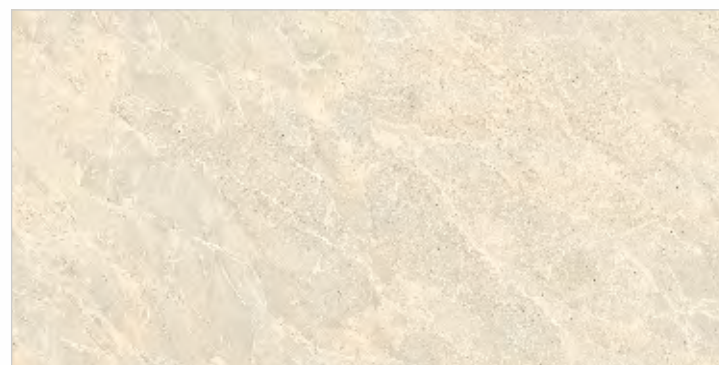
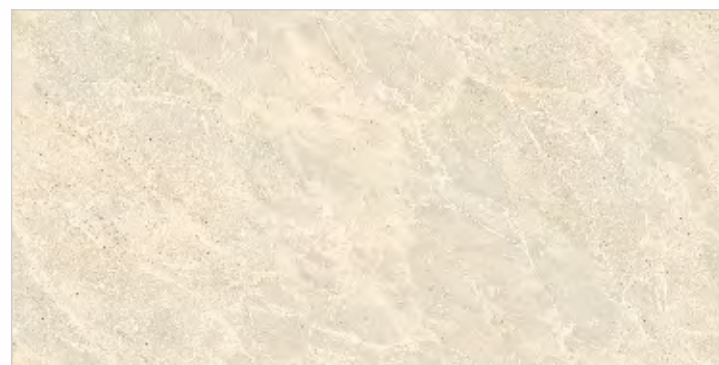

Size: **80x160cm**

Finish: **Endless Glossy**

Thickness: **9mm**

Random: **04**









**TORSO OAT**

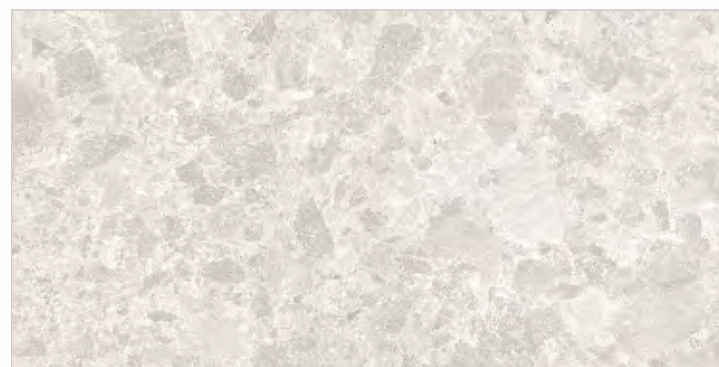
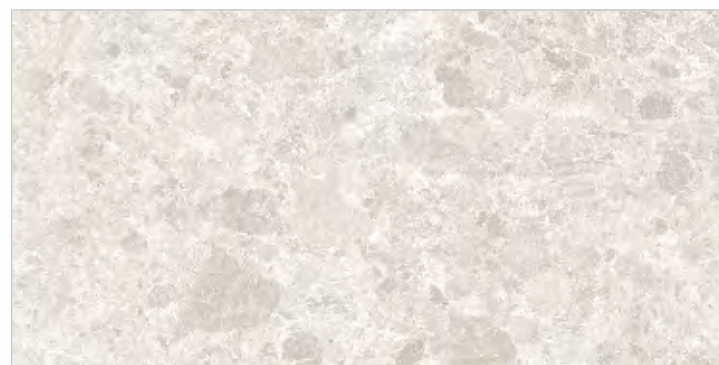

Size: **80x160cm**

Finish: **Glossy**

Thickness: **9mm**

Random: **04**









**ULTIMO STATUARIO GREY**

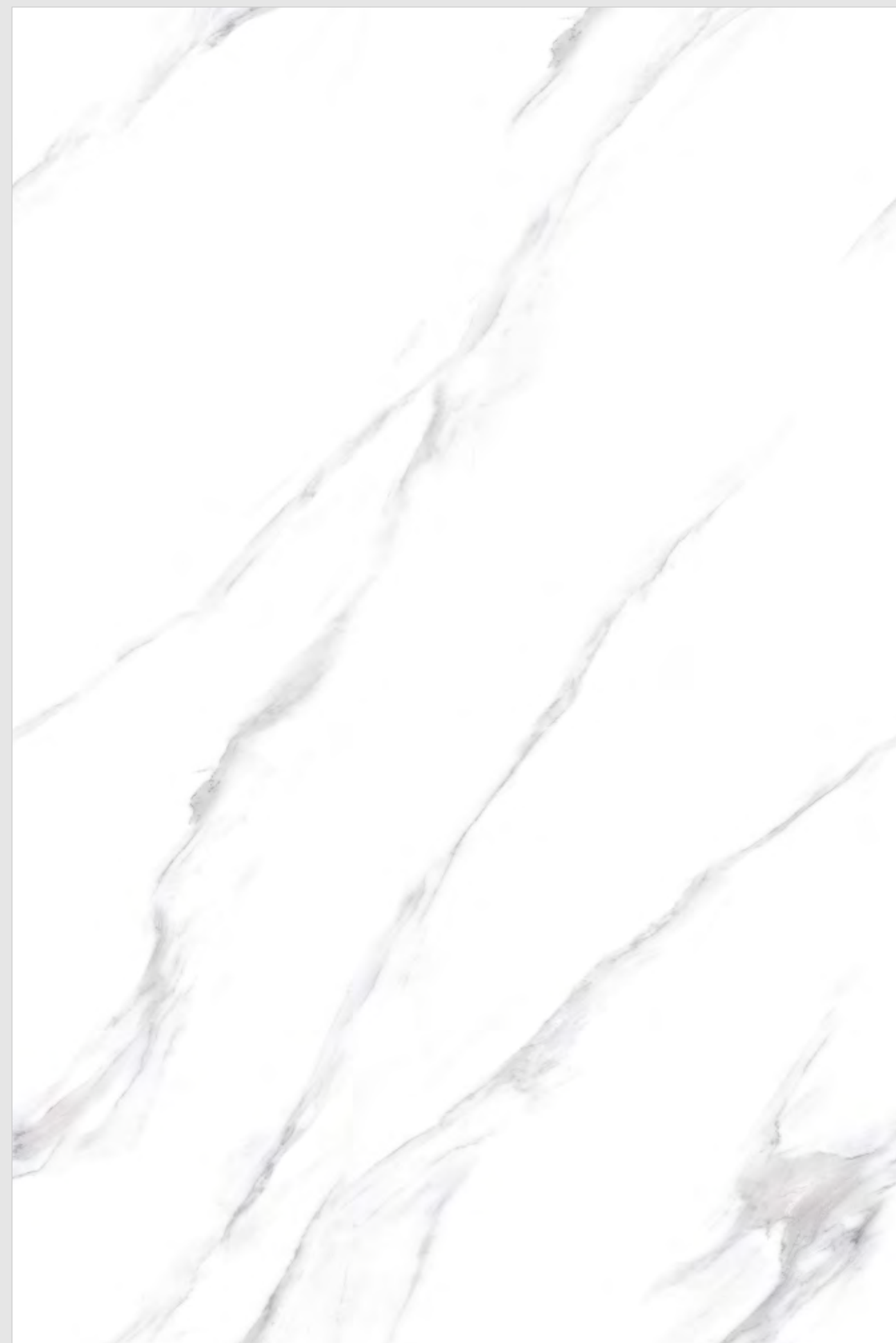
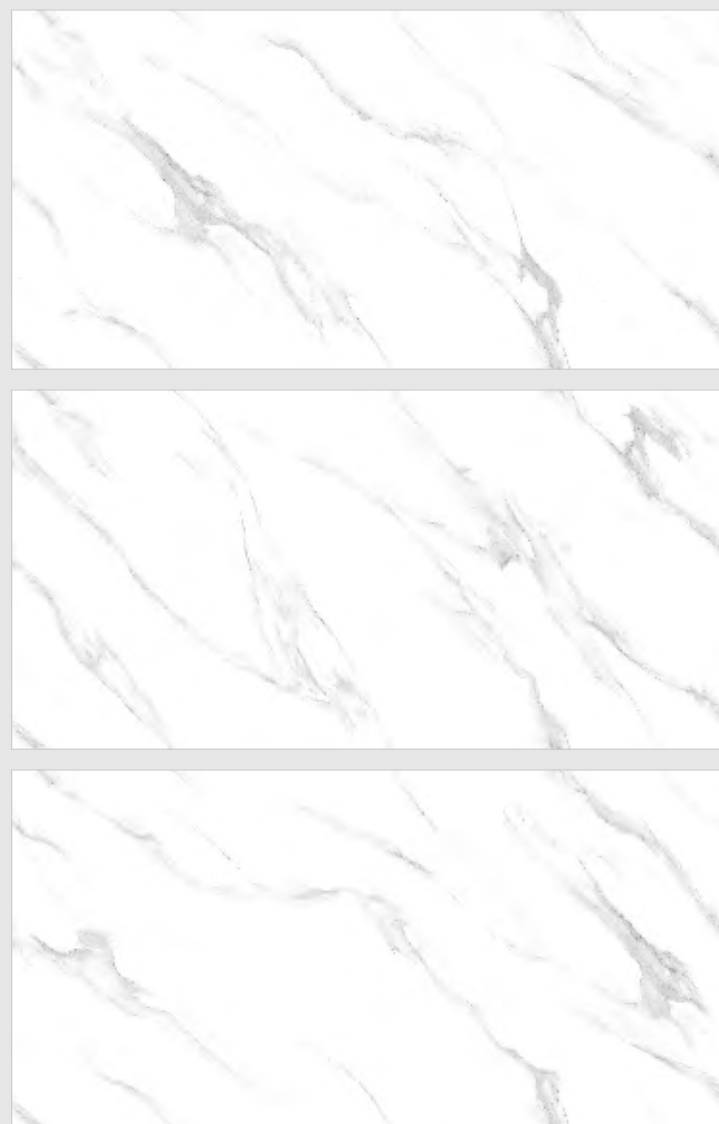

Size: **80x160cm**

Finish: **Glossy**

Thickness: **9mm**

Random: **04**









**VELENTA GRIGIO**

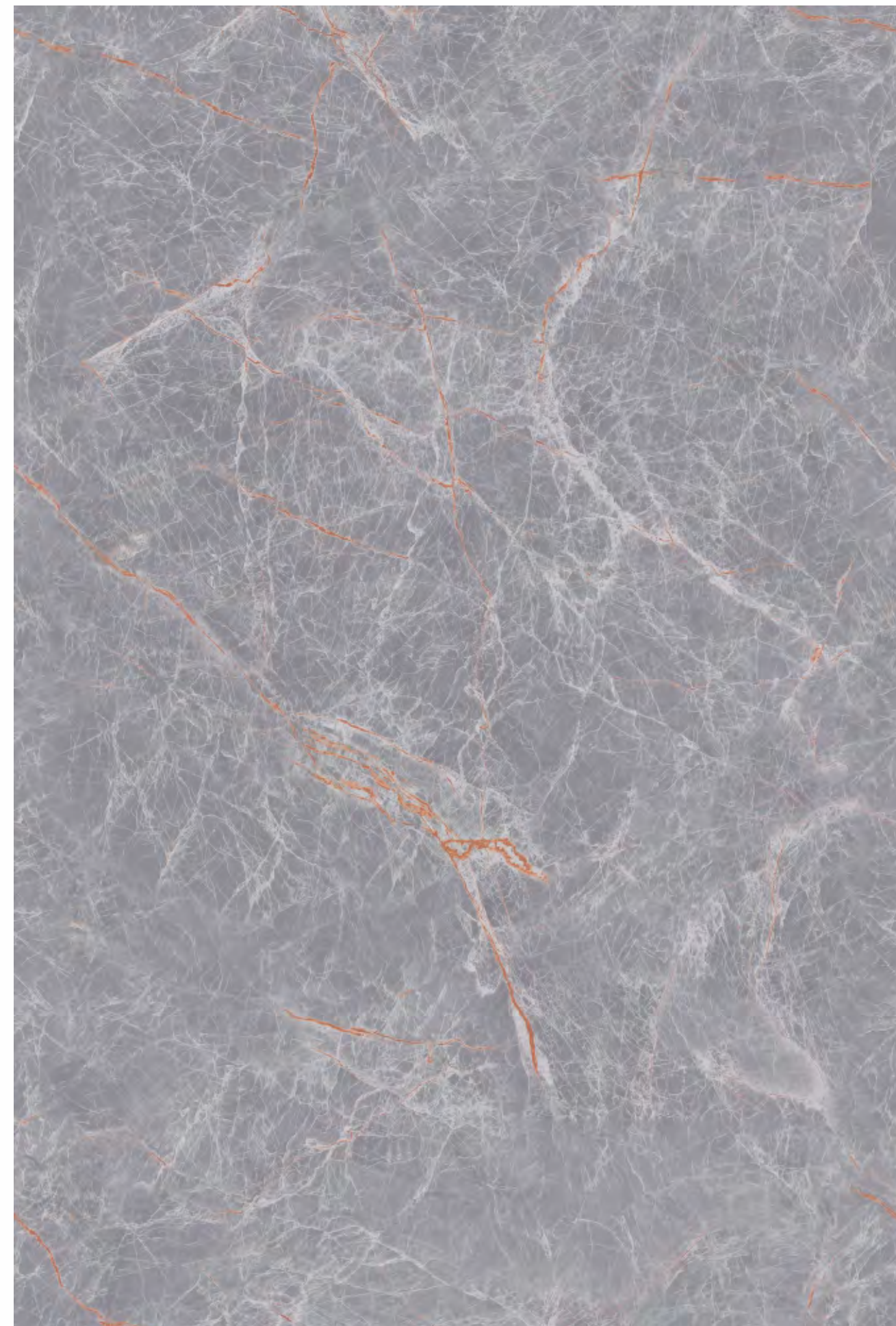

Size: **80x160cm**

Finish: **Endless Glossy**

Thickness: **9mm**

Random: **04**









**VELETA LIGHT GREY**



Size: **80x160cm**

Finish: **Endless Glossy**

Thickness: **9mm**

Random: **04**









**VERSACE FOSSIL**



Size: **80x160cm**

Finish: **Endless Glossy**

Thickness: **9mm**

Random: **04**







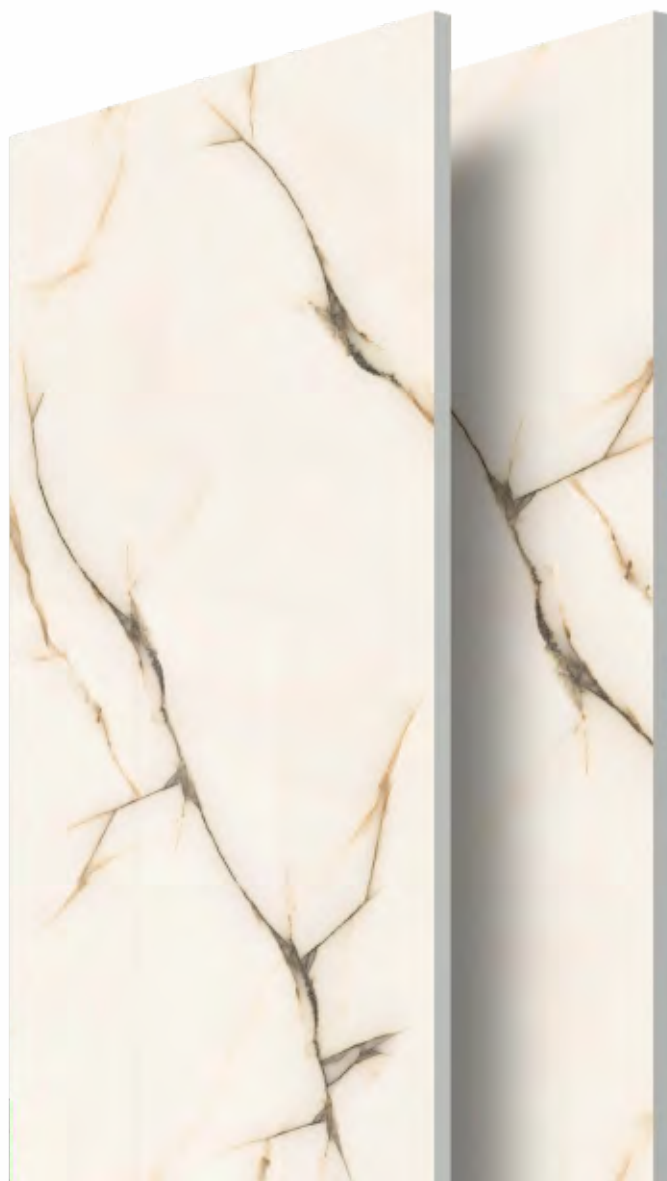

**VIOLA ONYX BEIGE**

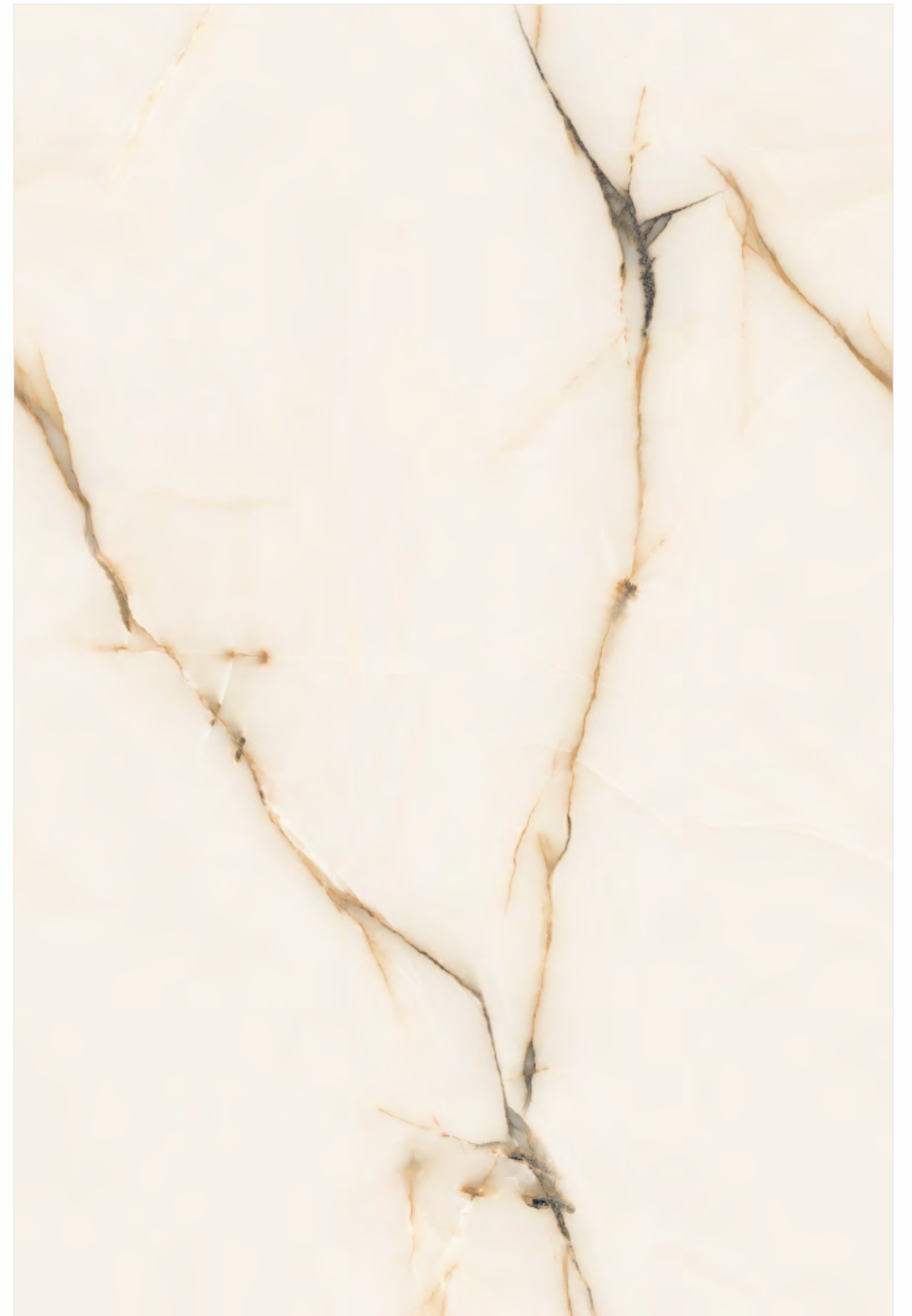

Size: **80x160cm**

Finish: **Endless Glossy**

Thickness: **9mm**

Random: **04**







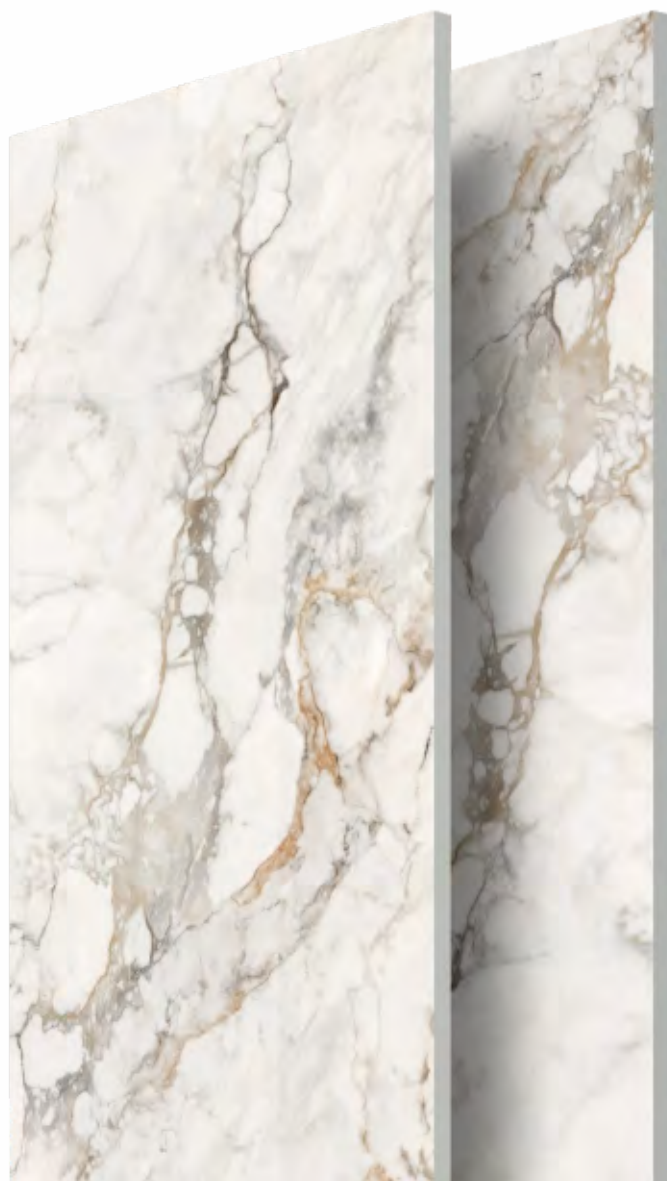

**VITRA STATUARIO CREMA**

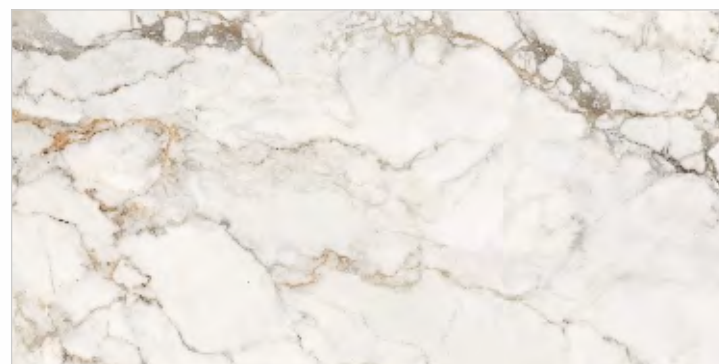
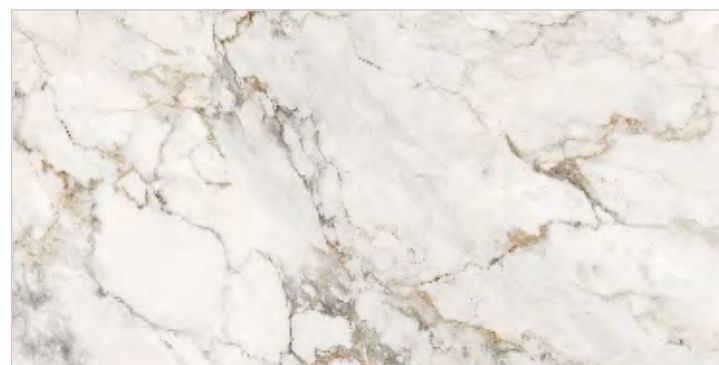

Size: **80x160cm**

Finish: **Glossy**

Thickness: **9mm**

Random: **04**









**WALTER CREMA**

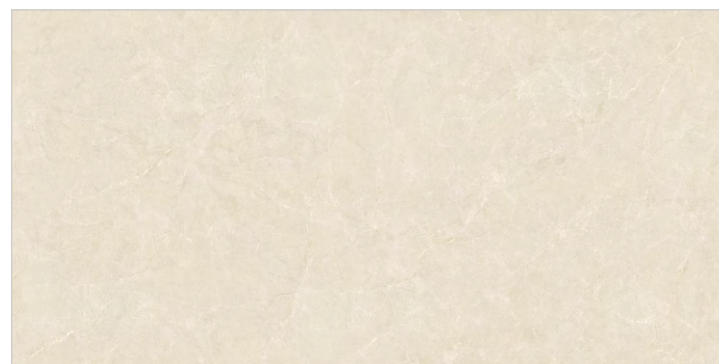
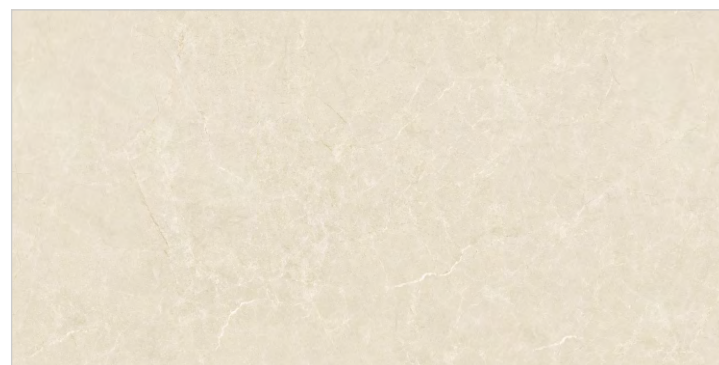
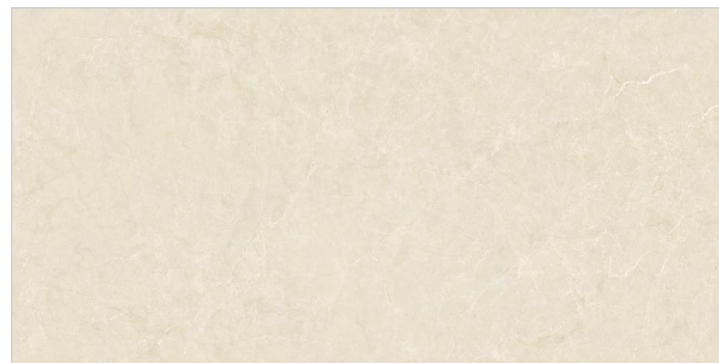

Size: **80x160cm**

Finish: **Endless Glossy**

Thickness: **9mm**

Random: **04**









**ZENDROS BROWN**

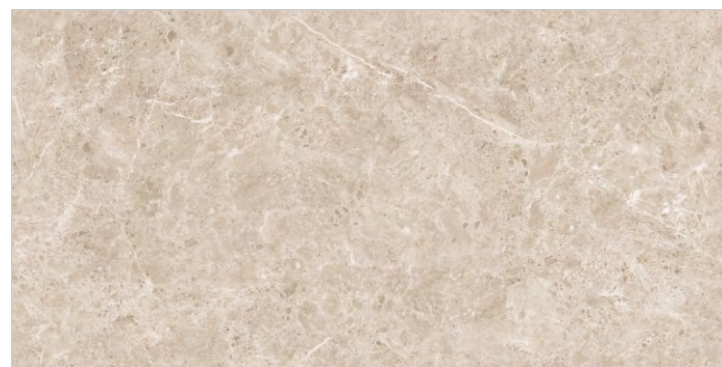

Size: **80x160cm**

Finish: **Endless Glossy**

Thickness: **9mm**

Random: **04**









**ZENDROS GREY**



Size: **80x160cm**

Finish: **Endless Glossy**

Thickness: **9mm**

Random: **04**









**ZENDROS PEACH**

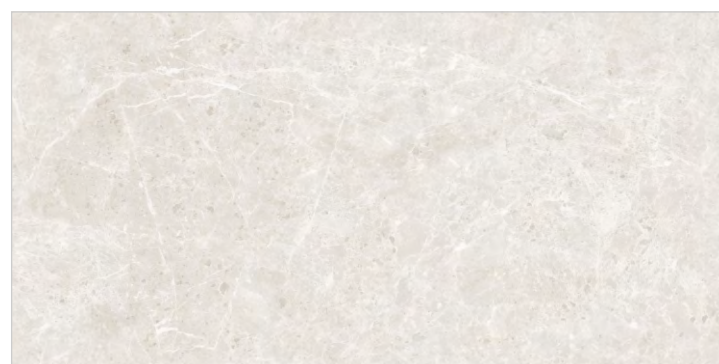
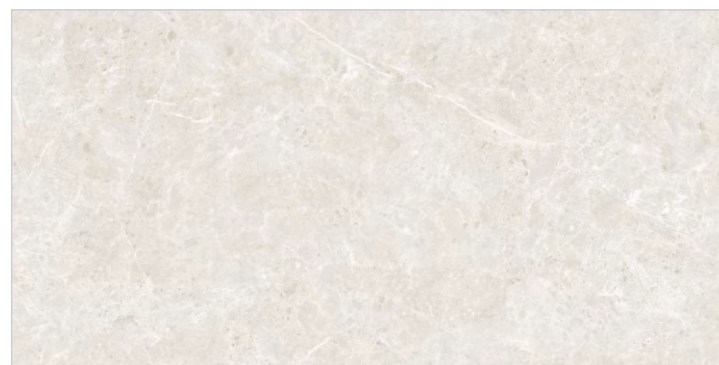
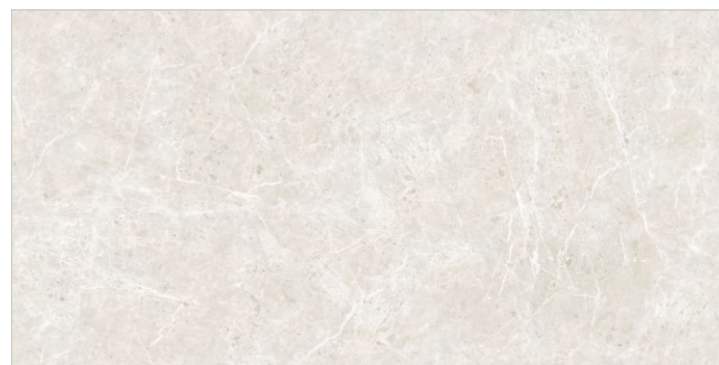

Size: **80x160cm**

Finish: **Endless Glossy**

Thickness: **9mm**

Random: **04**







## TRANSPORTATION, HANDLING AND STORAGE OF TILE

When transporting the tiles, they must be secured properly to avoid storage problems. If the tiles are transported over a short distance, the slabs should be kept vertically in the vehicle and at back side of slabs there should be proper packing or ply to avoid breakage. If the tiles are transported over a longer distance, they should be kept on an A shape frame, as shown in Fig A and B. With this method, we can avoid any breakage of tiles during transit.

Fig. A



Fig. B

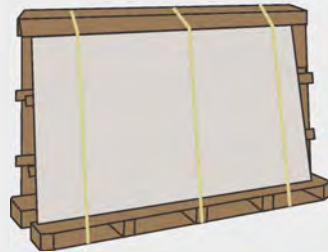

## MANUAL HANDLING OF TILE

When handling tiles manually, the primary tool used is the regular suction cup (Fig. A and B). Using these, workers can shift the tiles easily.

Fig. A

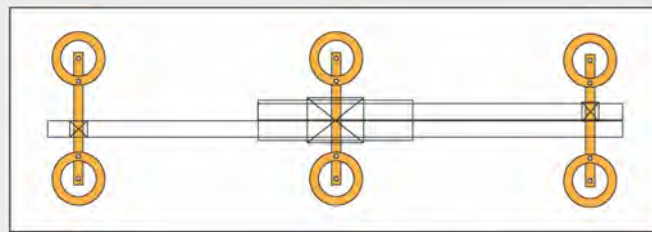

Fig. B



The suction cups should be attached to the face of the tile, not its rear side. The instructions by the manufactures should always be followed.

Fig. C



If the surface of the tile is textured, the best way to handle the tiles manually is by using a Large Format Tile (LFTI) Carrier System (Fig. C) with suction cups that hold the tile from all four sides. By using this method, workers can lift or shift the tiles easily without any damage and will require the manpower of two people.

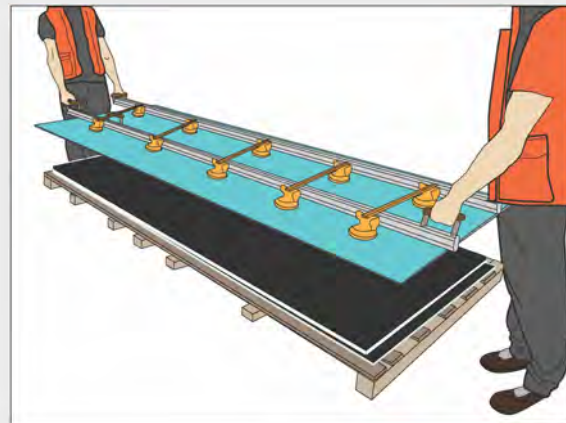
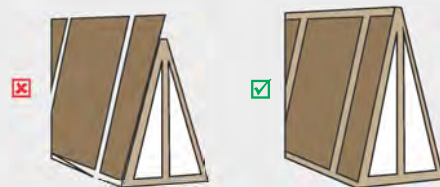

Fig. F

## STORAGE

The tiles should be stored on A shape frame, made up of wood or steel with rubber lining, as shown below.

Fig. D



## LAYING & FIXING

(A) The tiles are very heavy, large-sized, and have sharp edges. So, it is important for the people transporting the tiles to wear protective gear like gloves during transportation. We also recommend the use of double or triple suction cups for a firm grip of the tile while ensuring the safety of the operator. Before transporting the tile, it should be thoroughly cleaned to get rid of any dust or moisture and make sure that the grip of the tile is not compromised. Then the suction cups should be placed on the face of the tile and be checked for how well they are stuck to the surface before lifting the tile.

b) The following points should be considered while laying the tiles:

1. The subfloor or the laying surface should be prepared properly before laying the tiles. The laying surface should be rigid, non-flexing, and capable of supporting the expected load with minimal or no deflection.
2. A leveled subfloor is extremely important to keep the tiles from cracking.
3. Provision of proper curing for the subfloor, for around 24 to 48 hours before tiling work.

For internal or external application, it is essential to select the appropriate cement-based, fiber-reinforced or ready-mixed adhesive to ensure that the tiles are properly fixed.

Fig. G



Fig. H

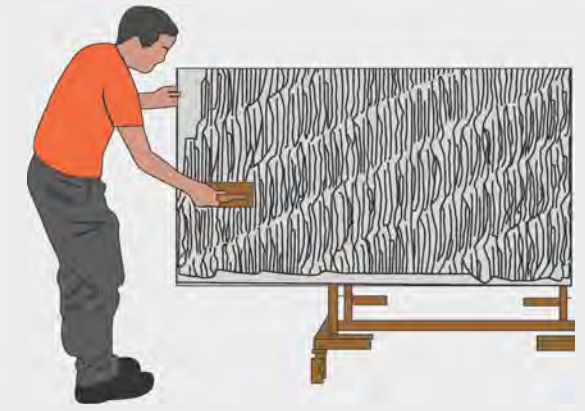

Fig. I

4. Once the subfloor is clean and ready, the adhesive should be spread evenly covering the entire area using a 10x10mm square notch trowel (Fig. G). The adhesive should cover 5cm to 10cm more than the size of the tiles. The adhesive should always be applied in stripes running parallel with the short edge to remove any air pockets or bubbles.
5. The slabs require back-buttering due to their large format. Back-buttering means applying a layer of adhesive at the back of the tile using a trowel (Fig. I). The slabs should be fixed on a handing frame with the use of suction cups in a vertical position, as shown in Fig. C.
6. To apply adhesive on the laying surface, a 10x10mm square notch trowel should be used whereas a 5x5mm square notch trowel should be used for back-buttering.
7. After fixing the tiles on a handing frame with the use of suction cups in a vertical position, it should be lowered slowly into a horizontal position and firmly pressed into the adhesive along with a surface vibrator or a rubber mallet.
8. Use a levelling system to avoid lippage and give a smooth and even surface at every joint. Levelling systems are available from 1 mm to 10mm.
9. A closer system can be used to close the tiles nearer to each other and shift the tile slightly up and down at the time of fixing.
10. The backs of the tiles must be regularly checked to make sure that there is full contact between the adhesive and the tile surface. If a hollow sound is heard during fixing, the tile should be lifted again and provided with extra adhesive at that particular area to give proper strength to the tile.
11. After completing the tiling work, it is recommended to put a protection sheet on tiles until the completion of all civil work. It is recommended that the grouting work be done at the very last, after completing all civil work. We can use sanded grouts with hardener or epoxy grout, depending on the area of usage or as per instructions of the site in-charge.



## TOOLS RECOMMENDED FOR TILES

Notch trowel (5mm to 10mm)

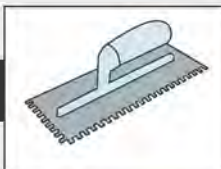

Adhesive mixture

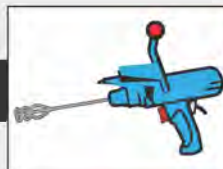

Levelling system with plier

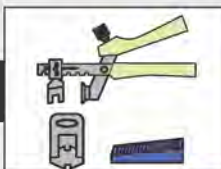

Surface Vibrator



Tiles Closer System

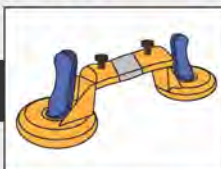

Rubber Mallet



Suction Cups

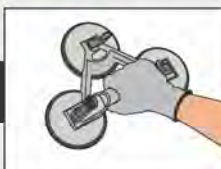

Joint scrapper



Tils Lifter



## TILE CUTTING

Mark the portion to be cut out from the ends of the tile using a pencil. Then, properly position the cutting guide with a cutting carriage so that the references on the guide coincide with the lines marked on the tile. Lock the cutting. Guide with the cutting carriage in place using the suction cups. It is vital to keep the pressure and movement of the cutting carriage constant along the whole length of the cut to ensure correct scoring.

Score one end of the tile by 15cm pushing the cutting carriage towards the edge of the tile. Complete the scoring up to the opposite end of the tile.

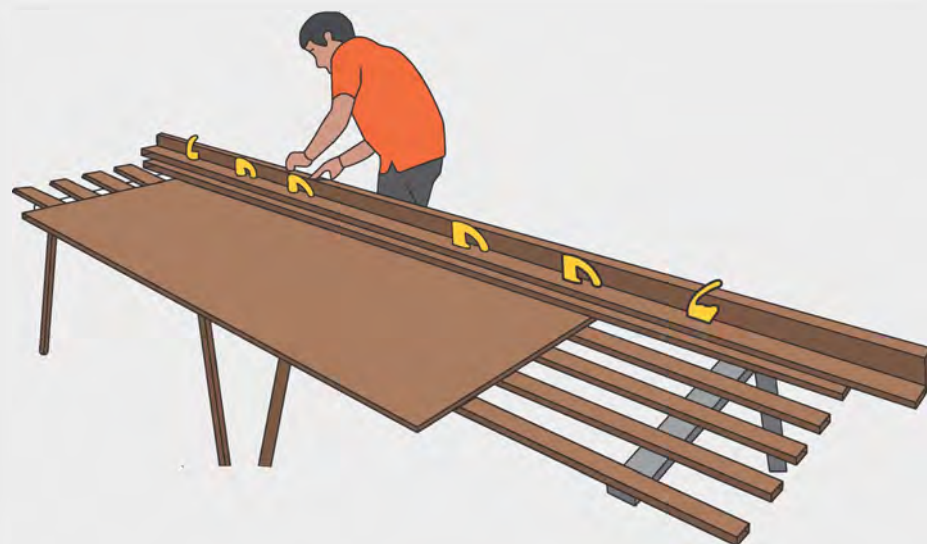

## CLEANING

### CLEANING AFTER LAYING

After laying the tiles on the floor or wall, it should be cleaned well to remove any residual grouting and the normal dirt acquired from building works.

A cementitious de-scaler can be used for cleaning the joints, as it is mildly acidic and does not emit harmful fumes, ensuring the safety of the user. In case of material laid with epoxy or resinous grouting, it is recommended to clean after laying with specific detergent or tile cleaner.



### REGULAR MAINTENANCE

To clean the floor thoroughly, we recommend using a natural detergent with high cleaning power. In case of strong dirt that gets encrusted with time, we recommend consulting the following ways to find the perfect solution to every situation:

TYPE OF DIRT	PRODUCT
<i>Cement, Metal tracer, rust</i>	<i>Cementitious descaler</i>
<i>Residuals, stains and halos of epoxy joints</i>	<i>Epoxy descaler</i>
<i>Grease, tire marks, colours, markers etc.</i>	<i>Non soap degrease</i>
<i>Graffiti</i>	<i>Acetone and anti-graffiti</i>

## RECOMMENDATIONS

### Drying Process

Once the tiles have been grouted and the excess grout has been cleaned off, it is important to wait till the tiled surface is dried completely before cleaning. The recommended waiting time is 5 days, before cleaning or using the tiled surface.

### Protecting from Liquid

The newly tiled surface must be protected from water and moisture while the adhesive and grouting materials are maturing and hardening. This is particularly important for outdoor spaces and areas, where there is a risk of freezing.

### Damage Preventio

It is important to protect the newly tiled surface against mechanical or chemical damage resulting from subsequent work carried out by other professionals or due to later installations. Damage can be prevented by covering the floor tiles with thick cardboard or similar material.

### Cleaning Products

For the final cleaning of the tiled surface, the products used should be compatible with the chemical resistance of the tiles. Avoid using solid detergents with abrasive particles and solutions containing hydrofluoric acid, which attacks the glaze and causes irreversible damage to the vitrified tile.



TECHNICAL SPECIFICATIONS

CHARACTERISTICS & SURFACE	TEST METHOD	INTERNATIONAL STD	ROLLENCE VALUE
		ISO 13006/EN 176(GROUP Bla)	
DIMENTION & SURFACE QUALITY			
Deviation in Length	ISO-10545-2	±0.6%	±0.2%
Deviation in Thickness	ISO-10545-2	±5%	±4%
Straightness of Sides	ISO-10545-2	±0.5%	±0.2%
Rectangularity	ISO-10545-2	±0.6%	±0.2%
Surface Flatness	ISO-10545-2	±0.5%	±0.2%
PHYSICAL & THREMAL PROPERTIES			
Water Absorption	ISO-10545-3	<0.5%	<0.2%
Breaking Strength	ISO-10545-11	>1300 N	>1800 N
Flexurat Strength (Modulus of Rupture)	ISO-10545-4	>35 N/mm2	>40 N/mm2
Mohs Hardness	EN-101	Depends on the product	Min.4 (Polished/Satin/Brillia/Celestia/Marble)
			Min.5 (Matt)
Resistance to Surface Abrasion	ISO-10545-7	Depends on the product	PEI II (Brillia/Celestia)
			PEI III (Polished/Satin/Marble)
			PEI III / iv / (Matt/Carving)
			PEI V (Regalia R10)
Skid Resistance (Slip Resistance)	ISO-10545-17	Depends on the product	<R9 (Polished/Satin/Marble)
			R9 (Matt/Brillia/Celestia)
			R10 (Regalia)
Frost Resistance	ISO-10545-12	Frost Proof	Frost Proof
Thermal Shock Resistance	ISO-10545-9	No Damage	No Damage
Moisture Expansion	ISO-10545-10	NIL	NIL
CHEMICAL PROPERTIES			
Resistance to high concentrations of acids and alkalis	ISO-10545-13	No Damage	GLA
Resistance to high concentrations of acids and alkalis	ISO-10545-13	No Damage	GHA
Resistance to household chemicals	ISO-10545-16	No Damage	Minimum GB
Resistance to Starining	ISO-10545-14	No Damage	Class 3





## KAG.GRANITO.LLP

Sr. No. 197, Opp. Amardham Ashram , Matel Road,  
Matel - 363 621 ,Tal. Wankaner, Dist. Morbi ,(Guj.)INDIA.  
+91 9726055557 | [info@rollence.in](mailto:info@rollence.in) | [www.rollence.in](http://www.rollence.in)